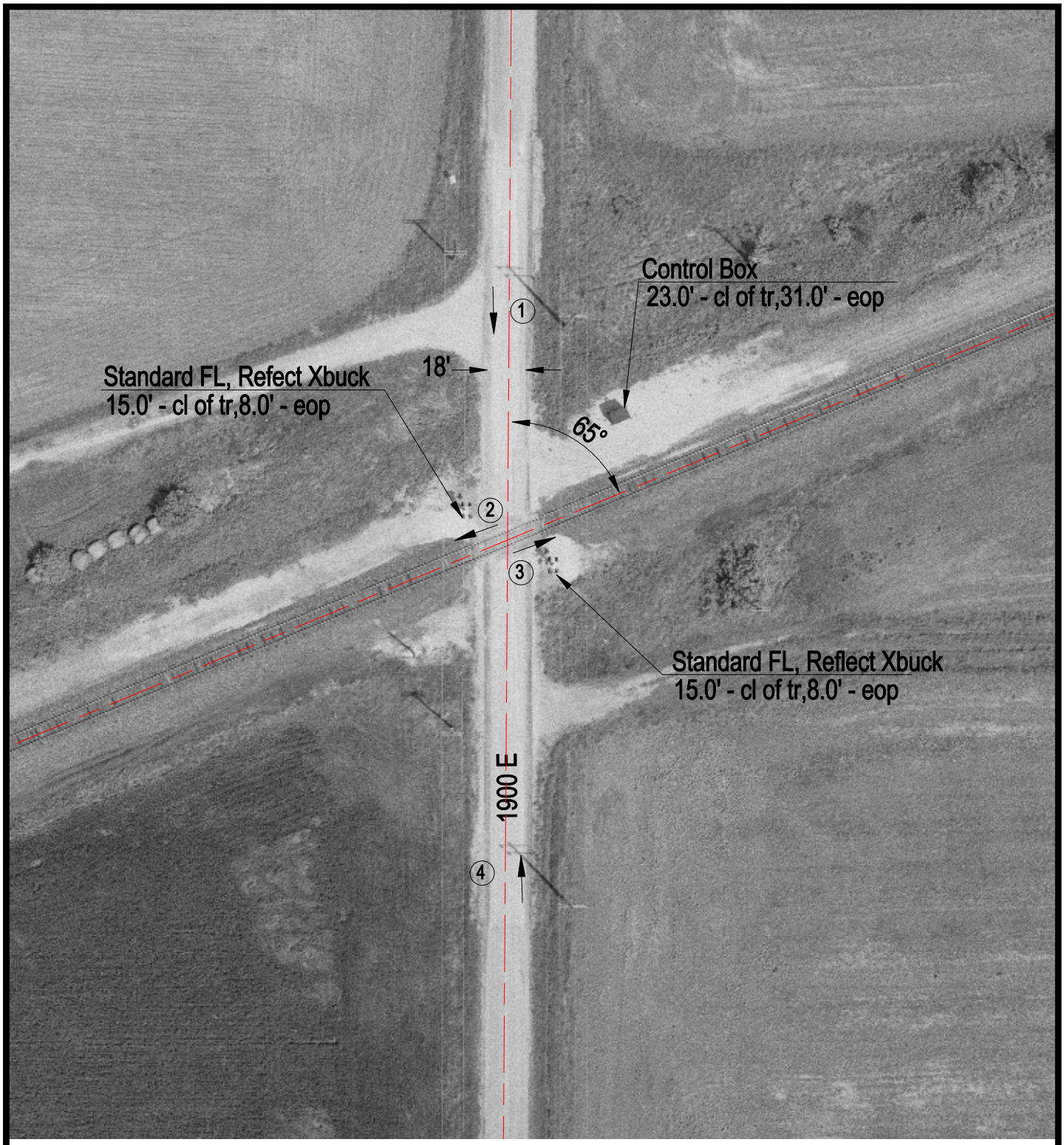

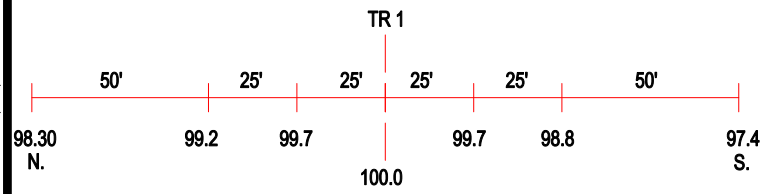

ROAD PROFILE

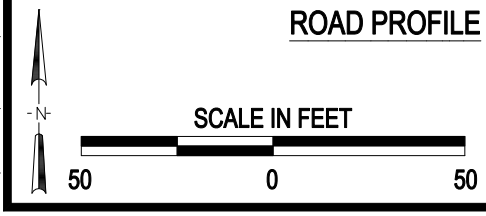

3 Photo Location

Crossing #:	546477R
Location:	Fayette Co., City of St. Elmo (N)
Lat/Long:	39°00'52" / 88°53'57"
Railroad:	CR
Street:	1900 East
Railroad Milepost:	160.90
Crossing Protection:	Train Activated Devices

J:\FAYETTE\546477R\546477R.DWG 09/07/00 11:35 PMM