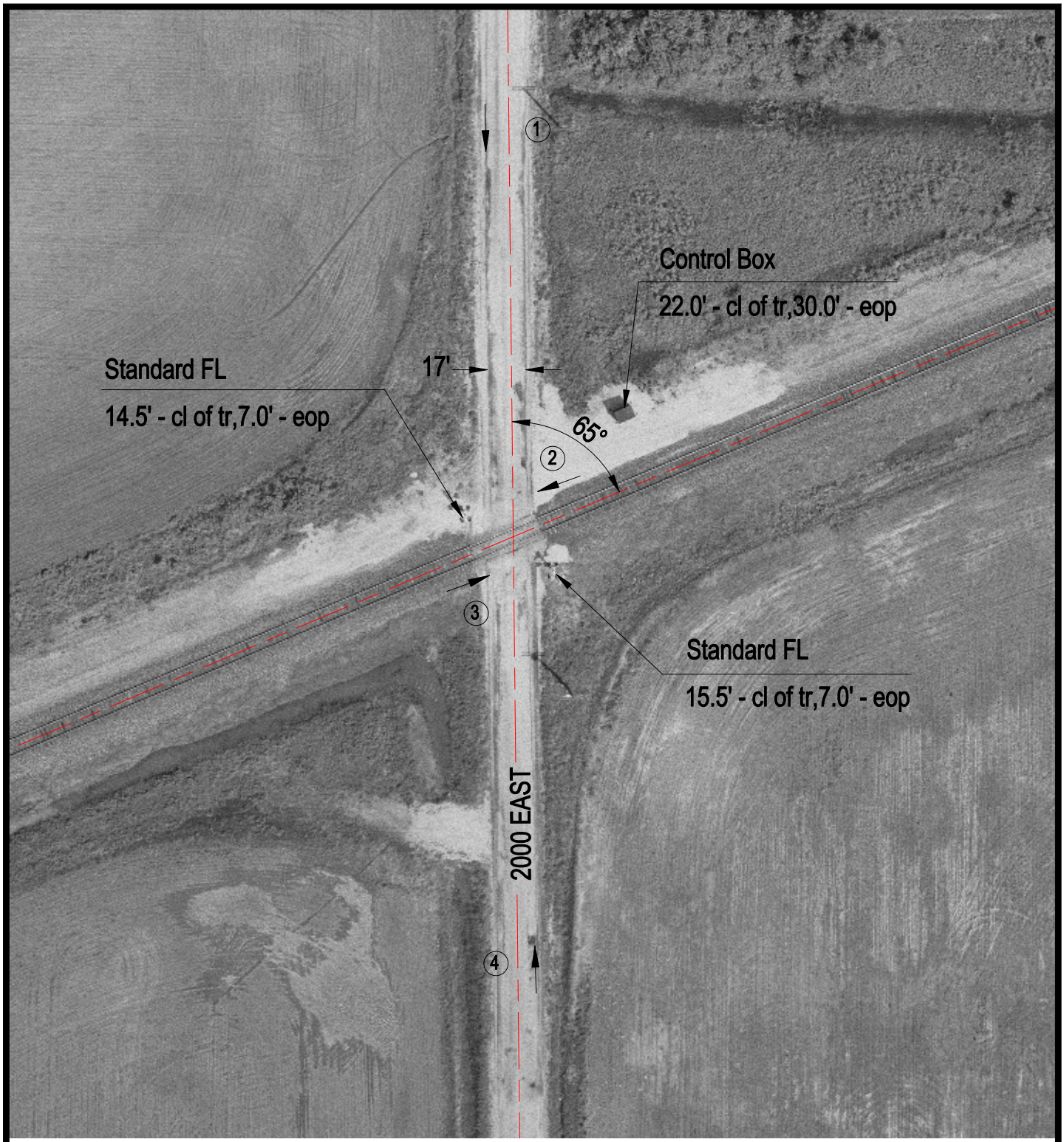

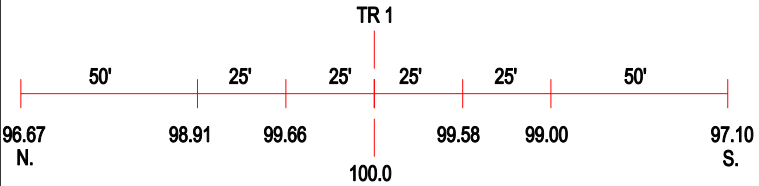

ROAD PROFILE

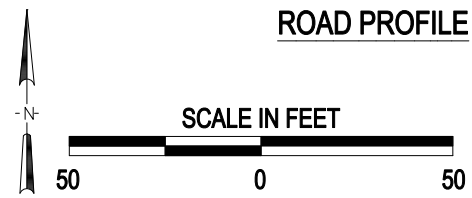

3 Photo Location

Crossing #:	546476J
Location:	Fayette Co., City of St. Elmo (N)
Lat/Long:	39°01'13" / 88°52'49"
Railroad:	CR
Street:	2000 East
Railroad Milepost:	159.80
Crossing Protection:	Train Activated Devices

J:\FAYETTE\546476J\546476J.DWG 06/20/00 11:14 TFC