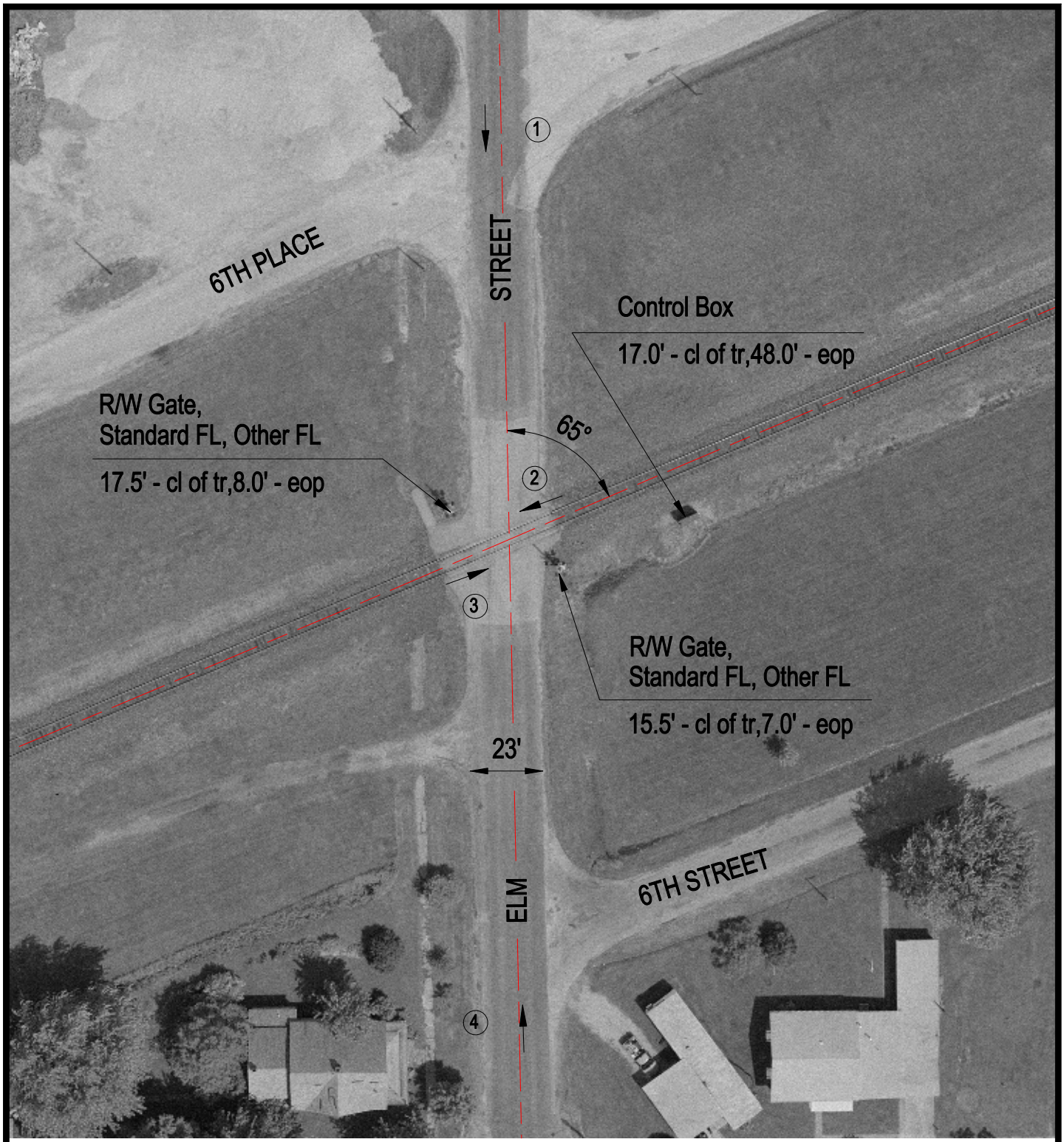

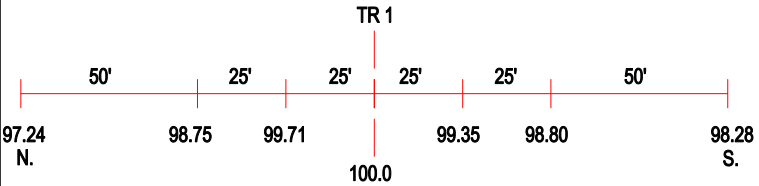

ROAD PROFILE

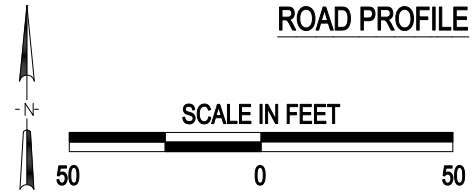

3 Photo Location

Crossing #:	546474V
Location:	Fayette Co., City of St. Elmo (I)
Lat/Long:	39°01'45" / 88°51'08"
Railroad:	CR
Street:	Elm Street
Railroad Milepost:	158.20
Crossing Protection:	Train Activated Devices

J:\FAYETTE\546474V\546474V.DWG 06/20/00 10:47 TFG