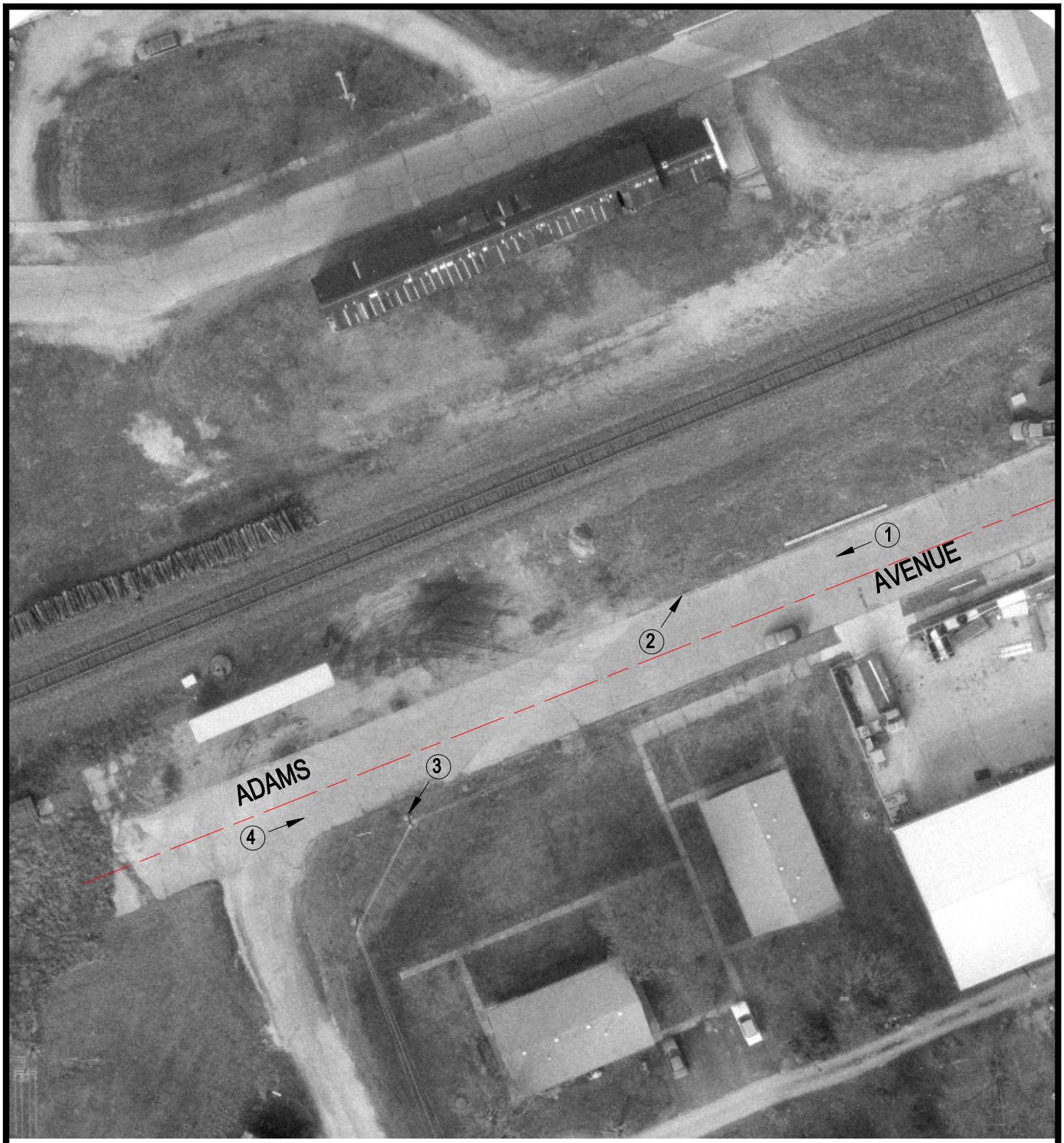

Crossing #: 546469Y

Location: Effingham Co., City of Altamont (I)

Lat/Long: 39°03'41" / 88°45'03"

Railroad: CSX

Street: Adams Avenue

Railroad Milepost: 152.25

Crossing Protection: None

N

SCALE IN FEET

50 0 50

3 Photo Location