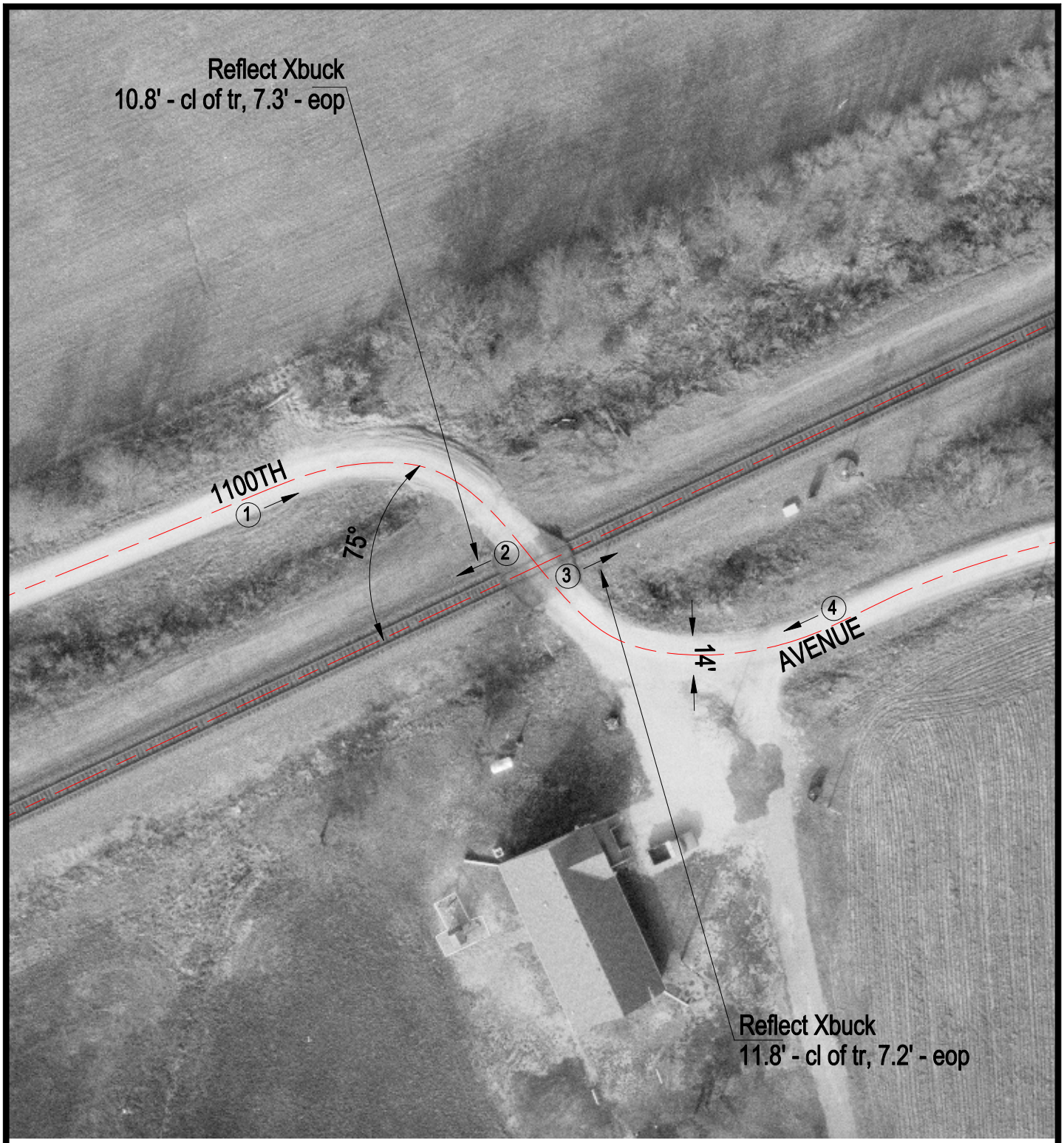

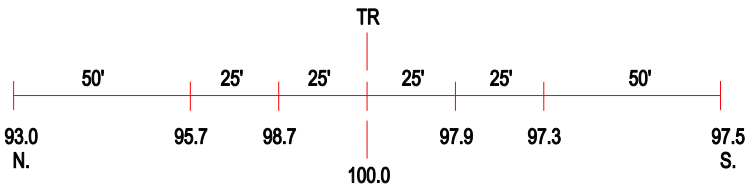

ROAD PROFILE

3 Photo Location

Crossing #:	546460M
Location:	Effingham Co., City of Altamont (N)
Lat/Long:	39°04'31" / 88°42'21"
Railroad:	CSX
Street:	1100th Avenue
Railroad Milepost:	149.60
Crossing Protection:	Signs