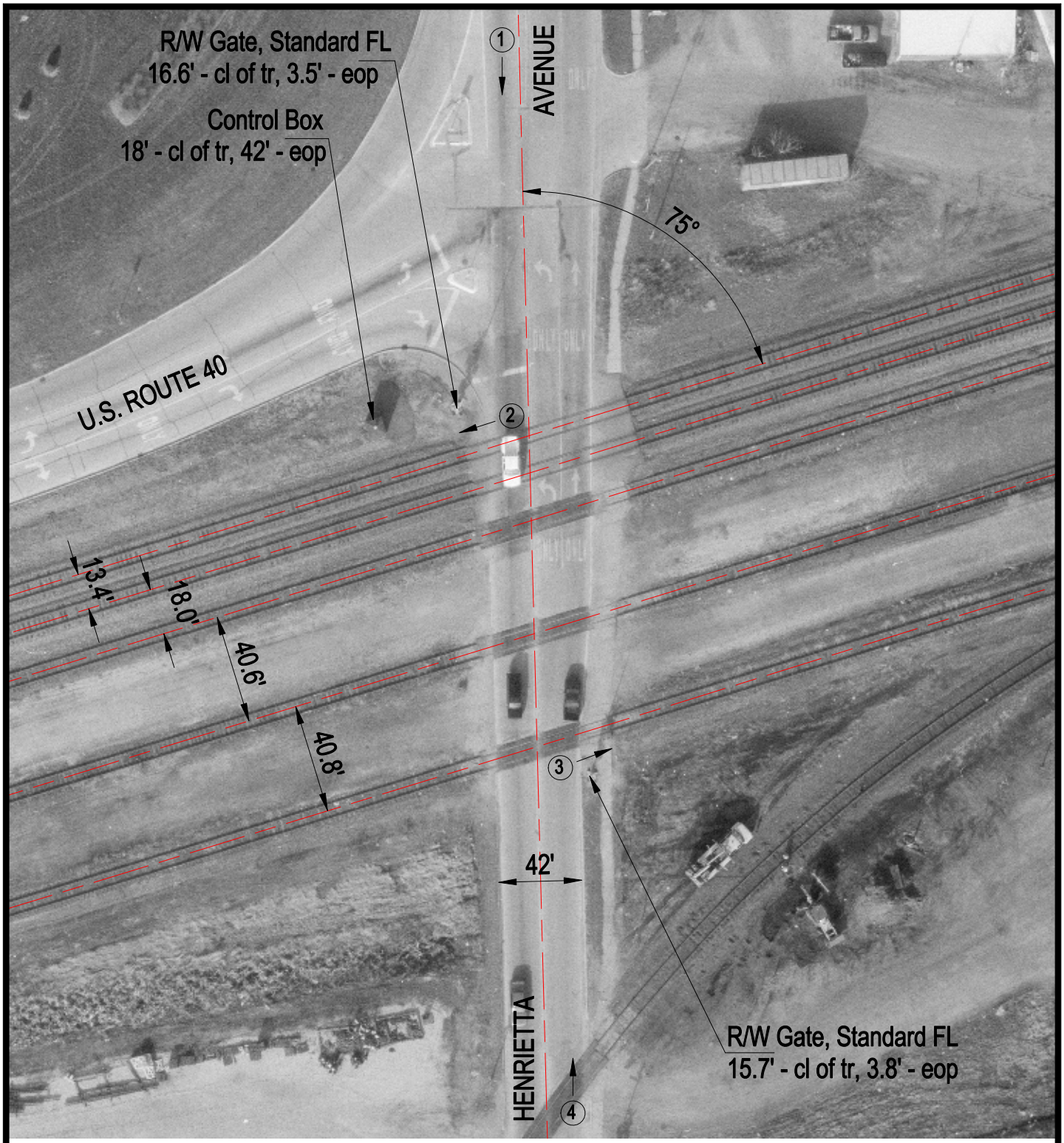

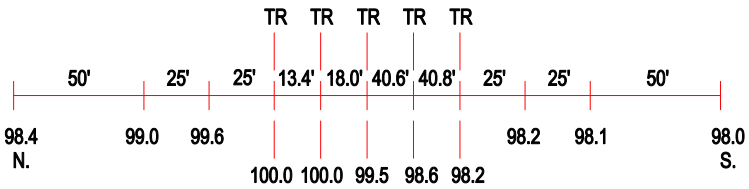

ROAD PROFILE

3 Photo Location

Crossing #:	546448F
Location:	Effingham Co., City of Effingham (I)
Lat/Long:	39°06'53" / 88°33'21"
Railroad:	CSX
Street:	Henrietta Avenue
Railroad Milepost:	141.10
Crossing Protection:	Train Activated Devices