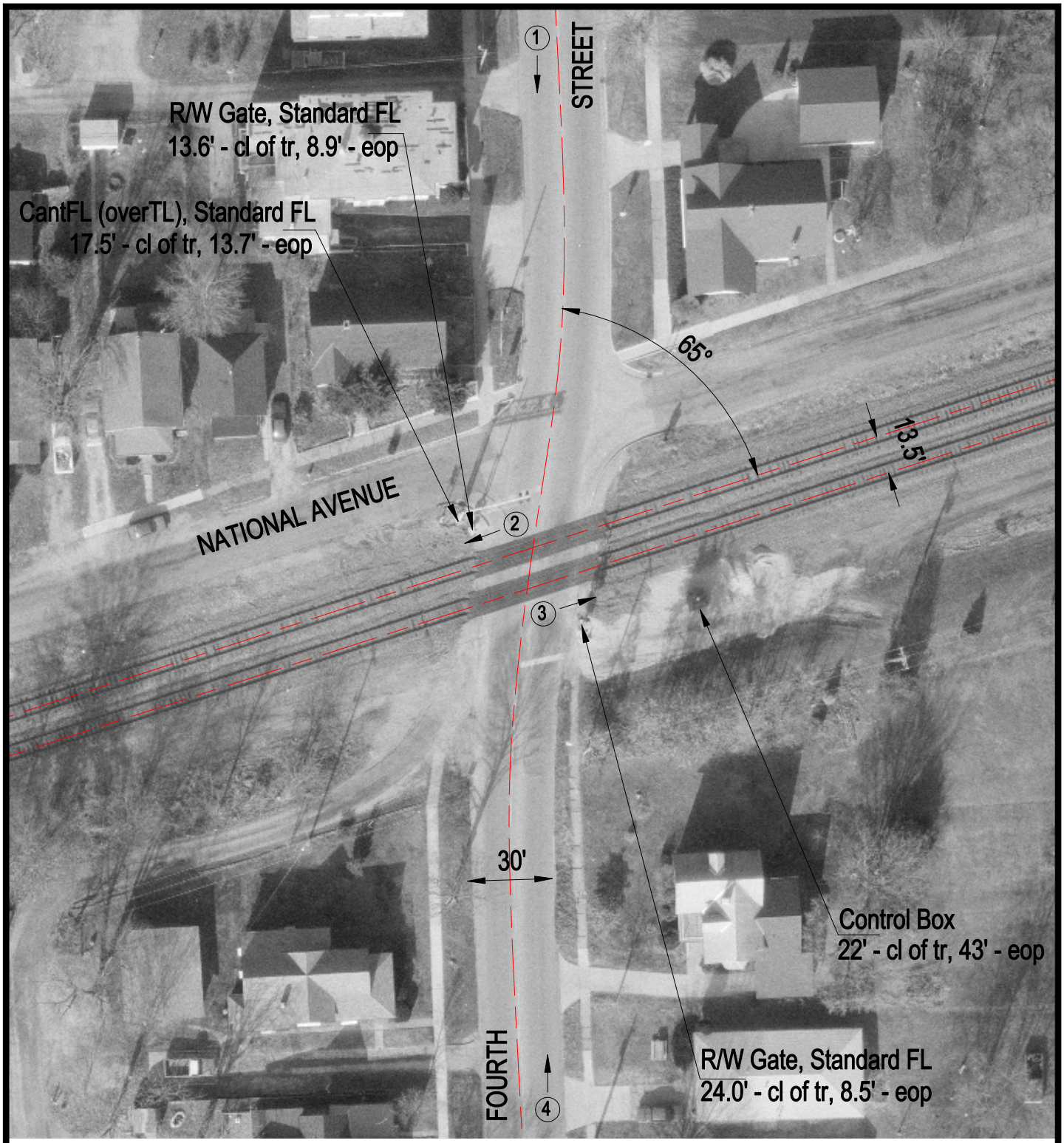

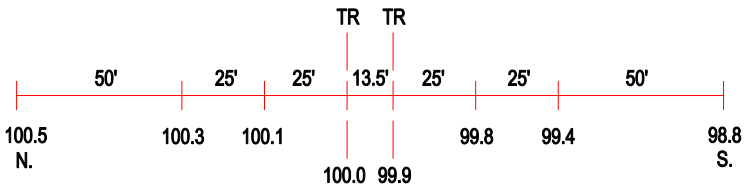

ROAD PROFILE

(3) Photo Location

Crossing #:	546442P
Location:	Effingham Co., City of Effingham (I)
Lat/Long:	39°07'03" / 88°32'33"
Railroad:	CSX
Street:	Fourth Street
Railroad Milepost:	140.45
Crossing Protection:	Train Activated Devices