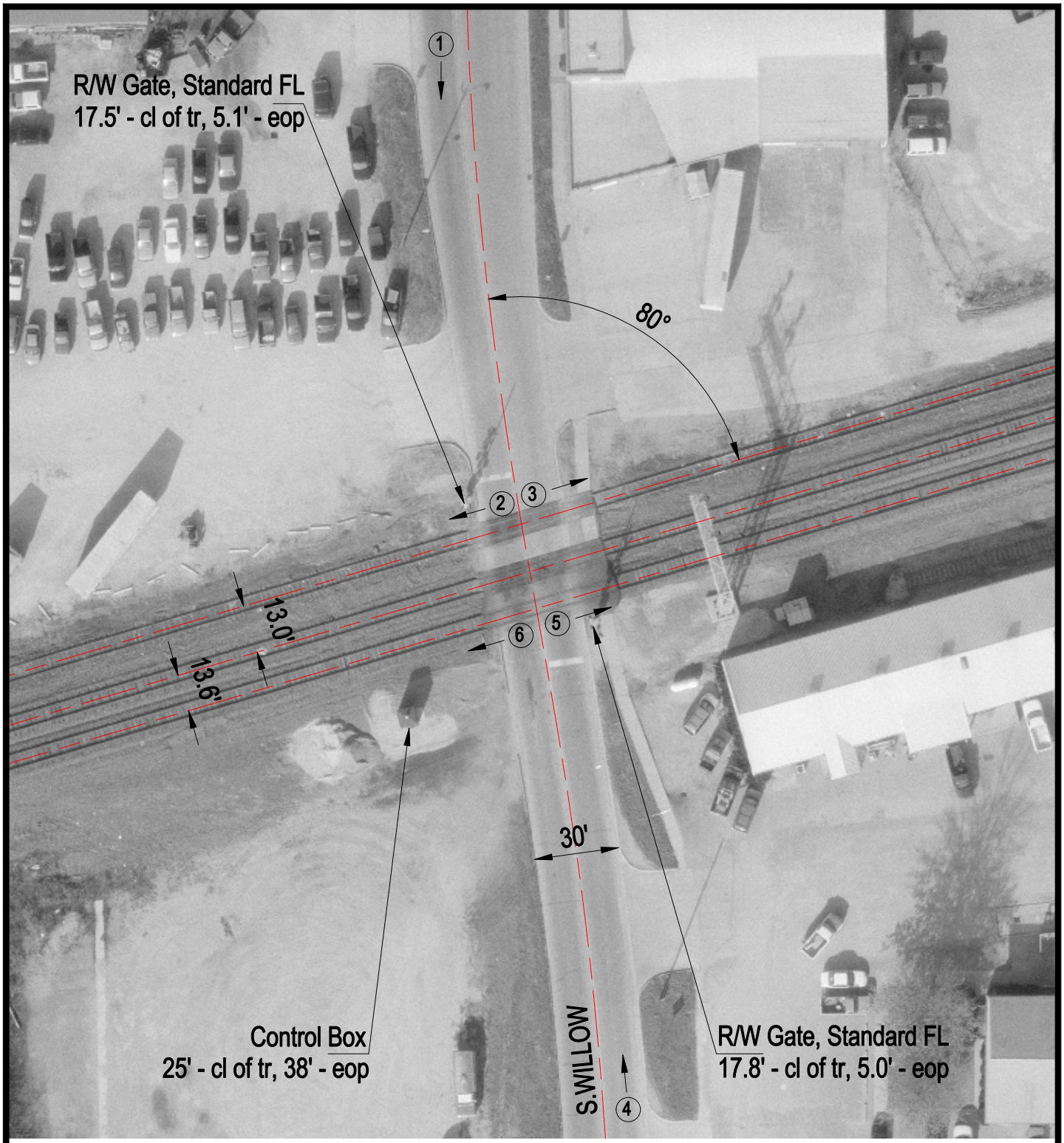

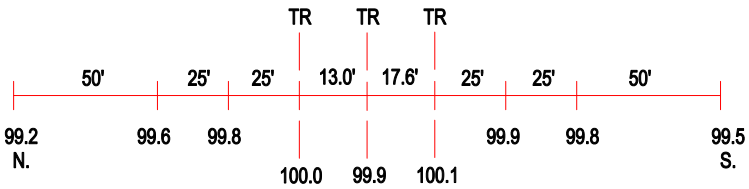

ROAD PROFILE

3 Photo Location

Crossing #:	546440B
Location:	Effingham Co., City of Effingham (I)
Lat/Long:	39°07'08" / 88°32'15"
Railroad:	CSX
Street:	S. Willow
Railroad Milepost:	140.10
Crossing Protection:	Train Activated Devices