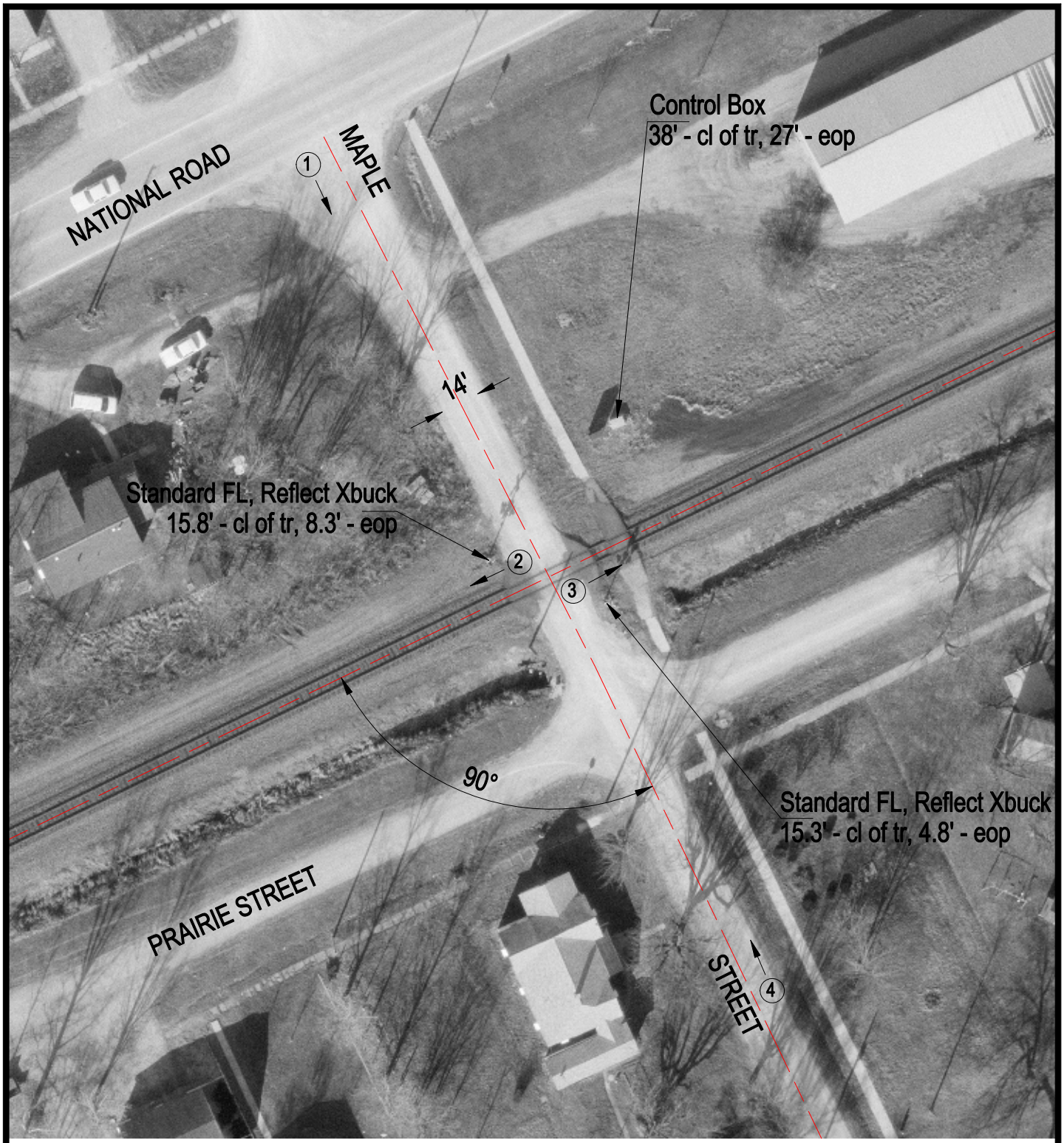

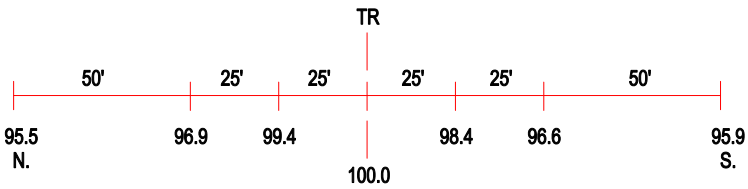

ROAD PROFILE

3 Photo Location

Crossing #:	546420P
Location:	Effingham Co., City of Montrose (I)
Lat/Long:	39°09'47" / 88°22'55"
Railroad:	CSX
Street:	Maple Street
Railroad Milepost:	131.10
Crossing Protection:	Train Activated Devices