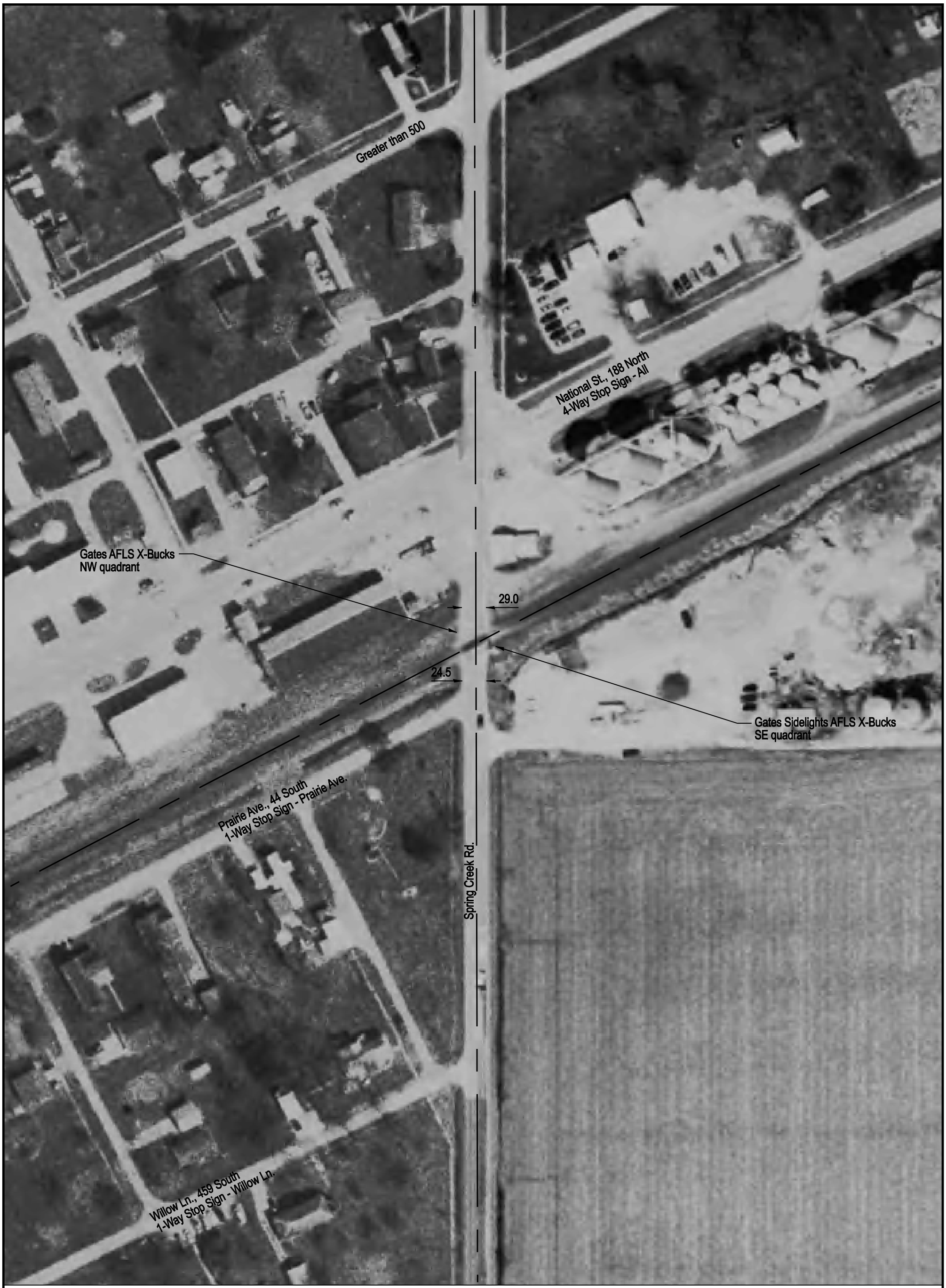

NOTE: ALL MEASUREMENTS ARE IN FEET

DOT/AAR Inventory #: 546419V

Location: Effingham Co., In Montrose, IL

Lat/Long: 39º 9' 52"/-88º 22' 45"

Railroad Milepost - Line: 130.9-CRA

Crossing Angle (Deg.): 65

Crossing Width (By Track): 48.5

Number of Tracks: 1

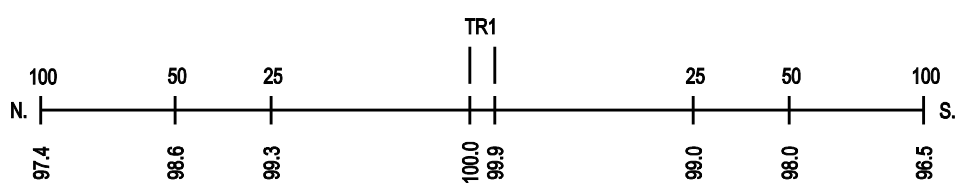
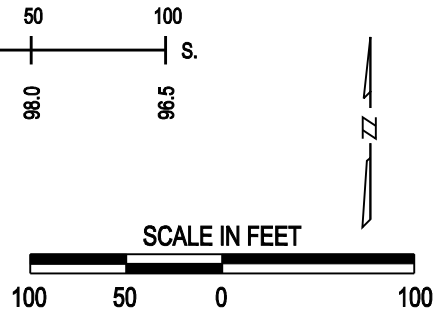
ROAD PROFILE