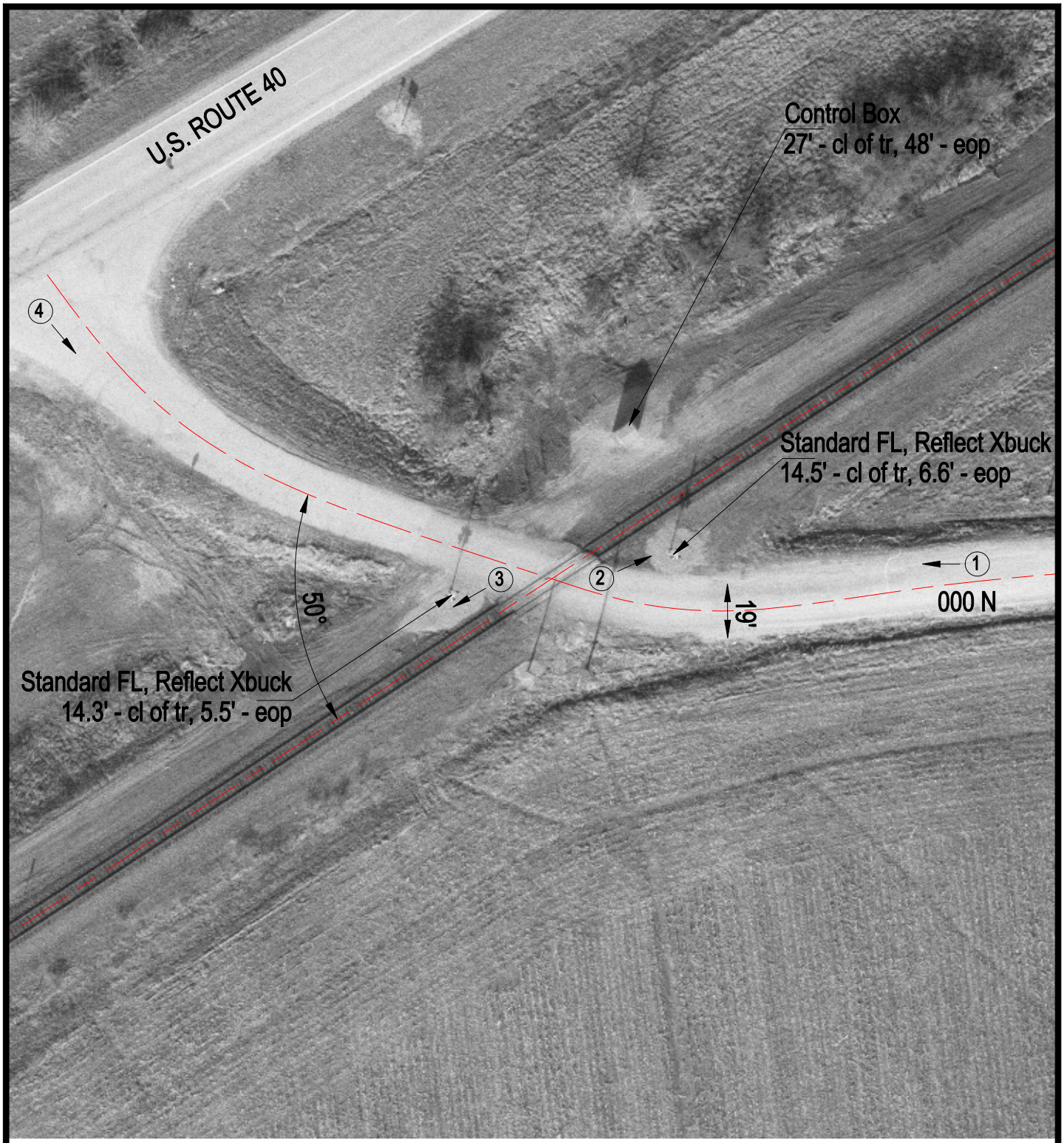

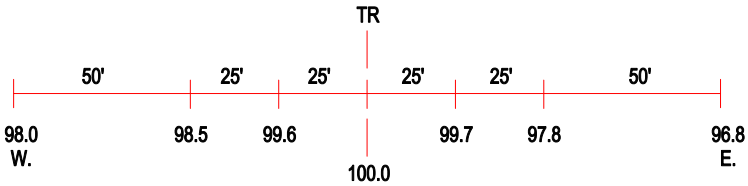

ROAD PROFILE

3 Photo Location

Crossing #:	546417G
Location:	Cumberland Co., City of Montrose (N)
Lat/Long:	39°10'16" / 88°21'45"
Railroad:	CSX
Street:	000 N
Railroad Milepost:	129.90
Crossing Protection:	Train Activated Devices