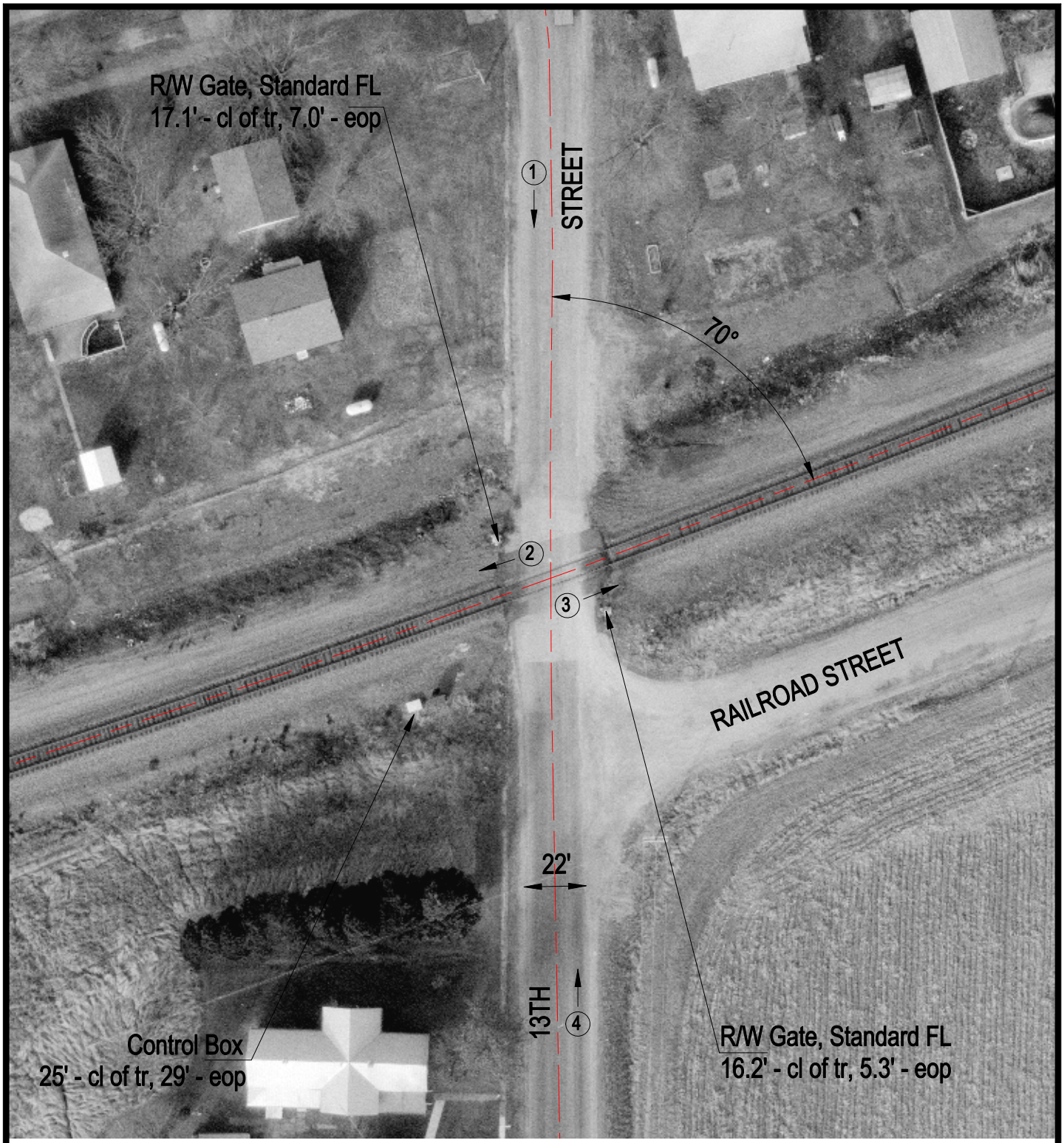

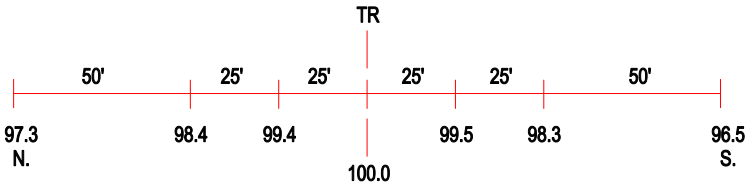

ROAD PROFILE

3 Photo Location

Crossing #:	546400D
Location:	Cumberland Co., City of Jewett (I)
Lat/Long:	39°12'24" / 88°14'50"
Railroad:	CSX
Street:	13th Street
Railroad Milepost:	123.29
Crossing Protection:	Train Activated Devices