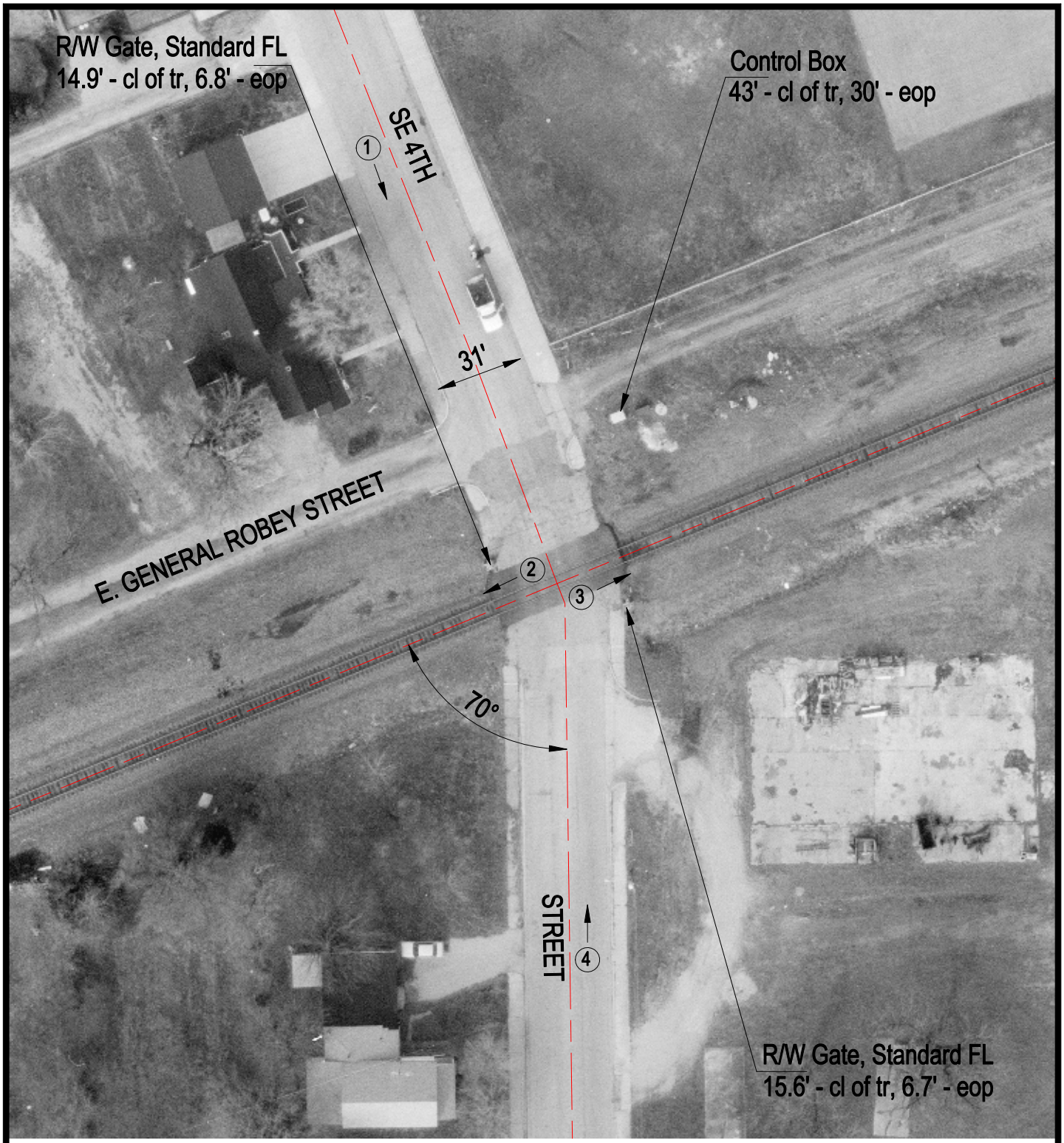

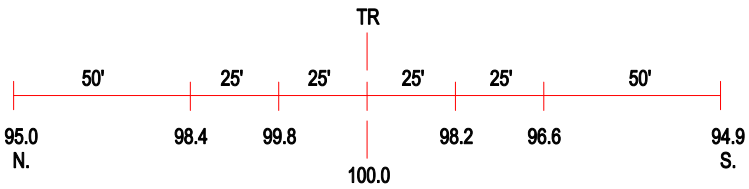

ROAD PROFILE

3 Photo Location

Crossing #:	546366Y
Location:	Clark Co., City of Casey (I)
Lat/Long:	39°17'58" / 87°59'17"
Railroad:	CSX
Street:	SE Fourth Street
Railroad Milepost:	107.79
Crossing Protection:	Train Activated Devices