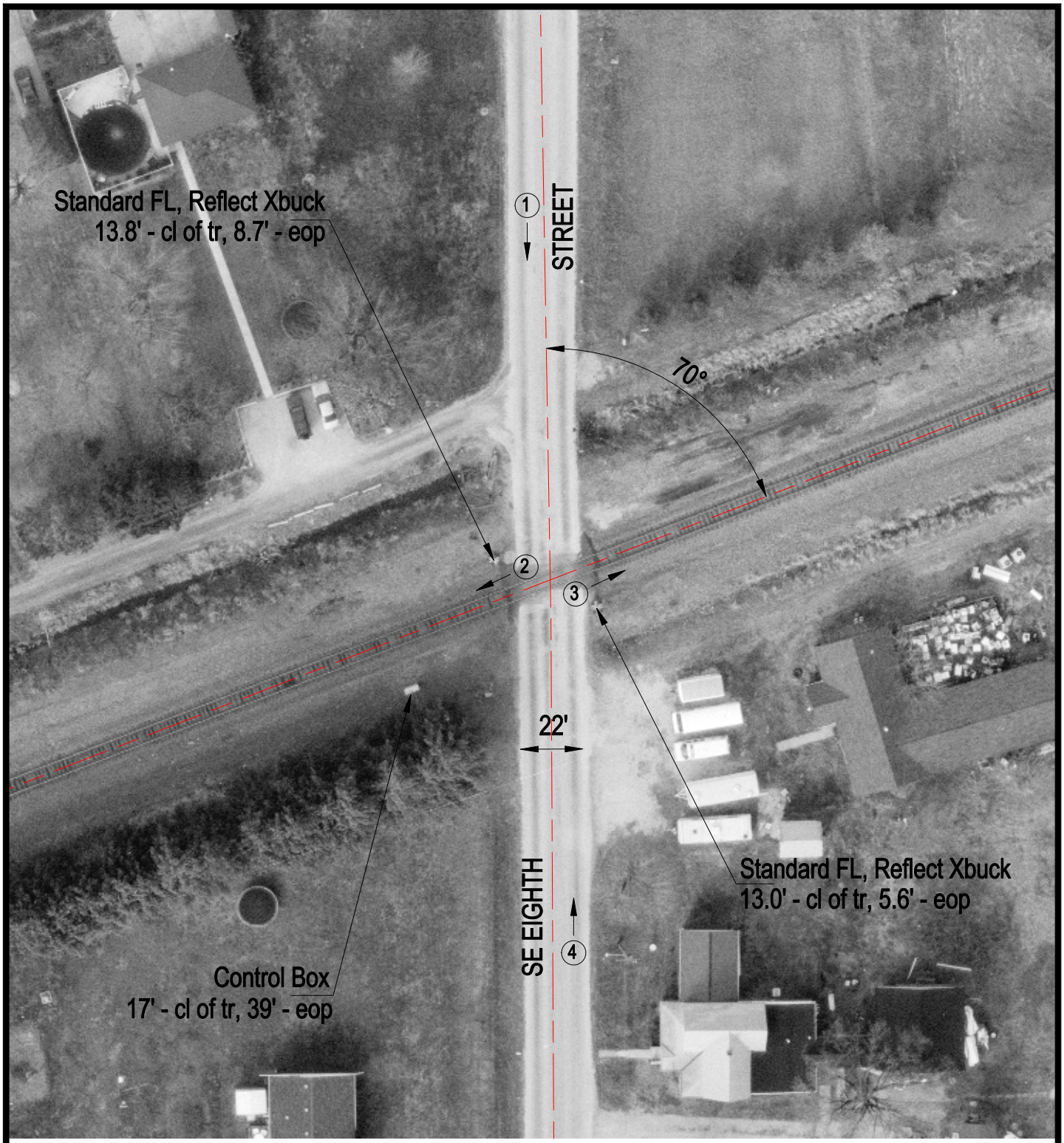

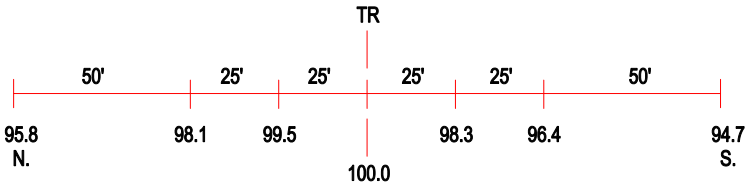

ROAD PROFILE

3 Photo Location

Crossing #:	546365S
Location:	Clark Co., City of Casey (I)
Lat/Long:	39°18'04" / 87°59'00"
Railroad:	CSX
Street:	SE Eighth Street
Railroad Milepost:	107.60
Crossing Protection:	Train Activated Devices