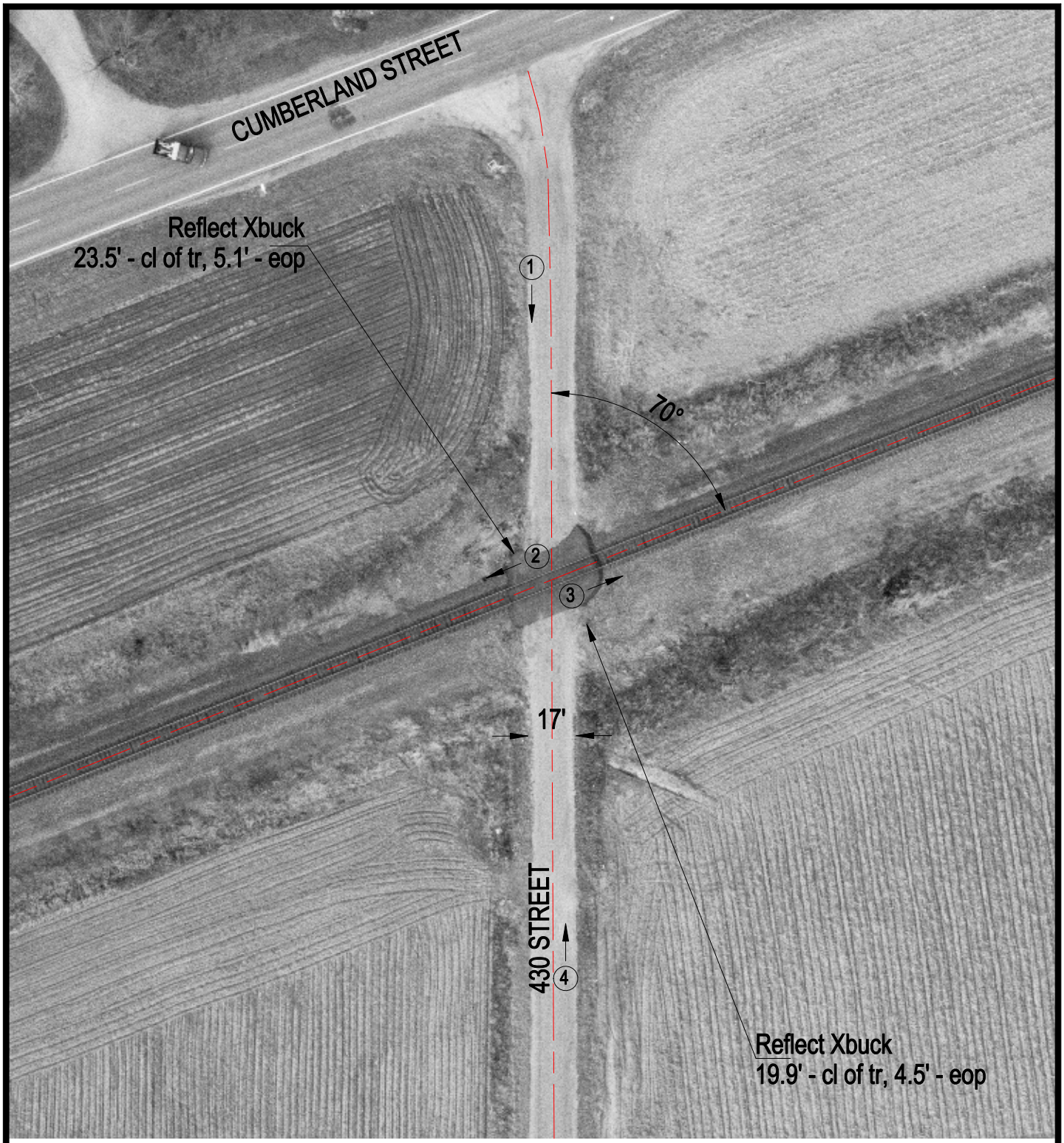

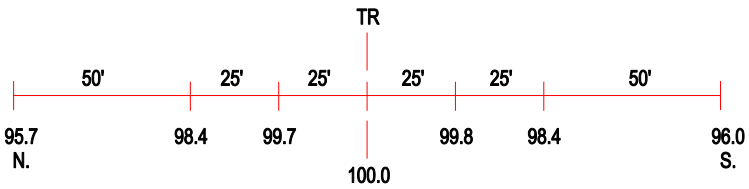

ROAD PROFILE

3 Photo Location

Crossing #:	546357A
Location:	Clark Co., City of Casey (N)
Lat/Long:	39°19'04" / 87°55'55"
Railroad:	CSX
Street:	430 Street
Railroad Milepost:	104.60
Crossing Protection:	Signs