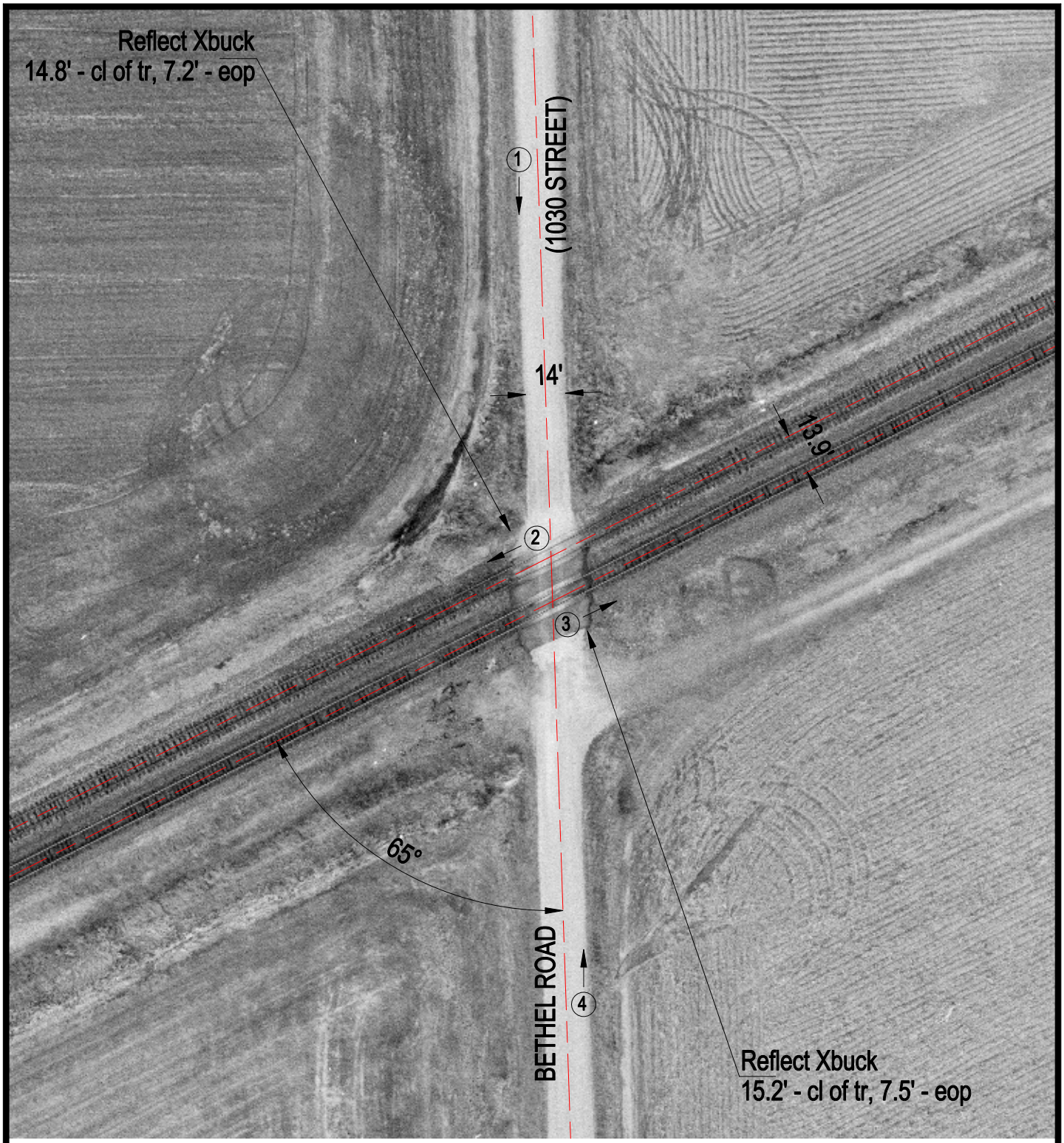

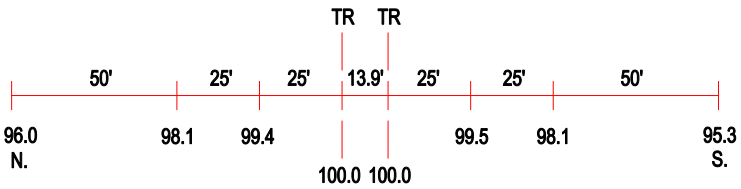

ROAD PROFILE

3 Photo Location

Crossing #:	546347U
Location:	Clark Co., City of Martinsville (N)
Lat/Long:	39°21'22" / 87°49'16"
Railroad:	CSX
Street:	Bethel Road (1030 Street)
Railroad Milepost:	98.05
Crossing Protection:	Signs