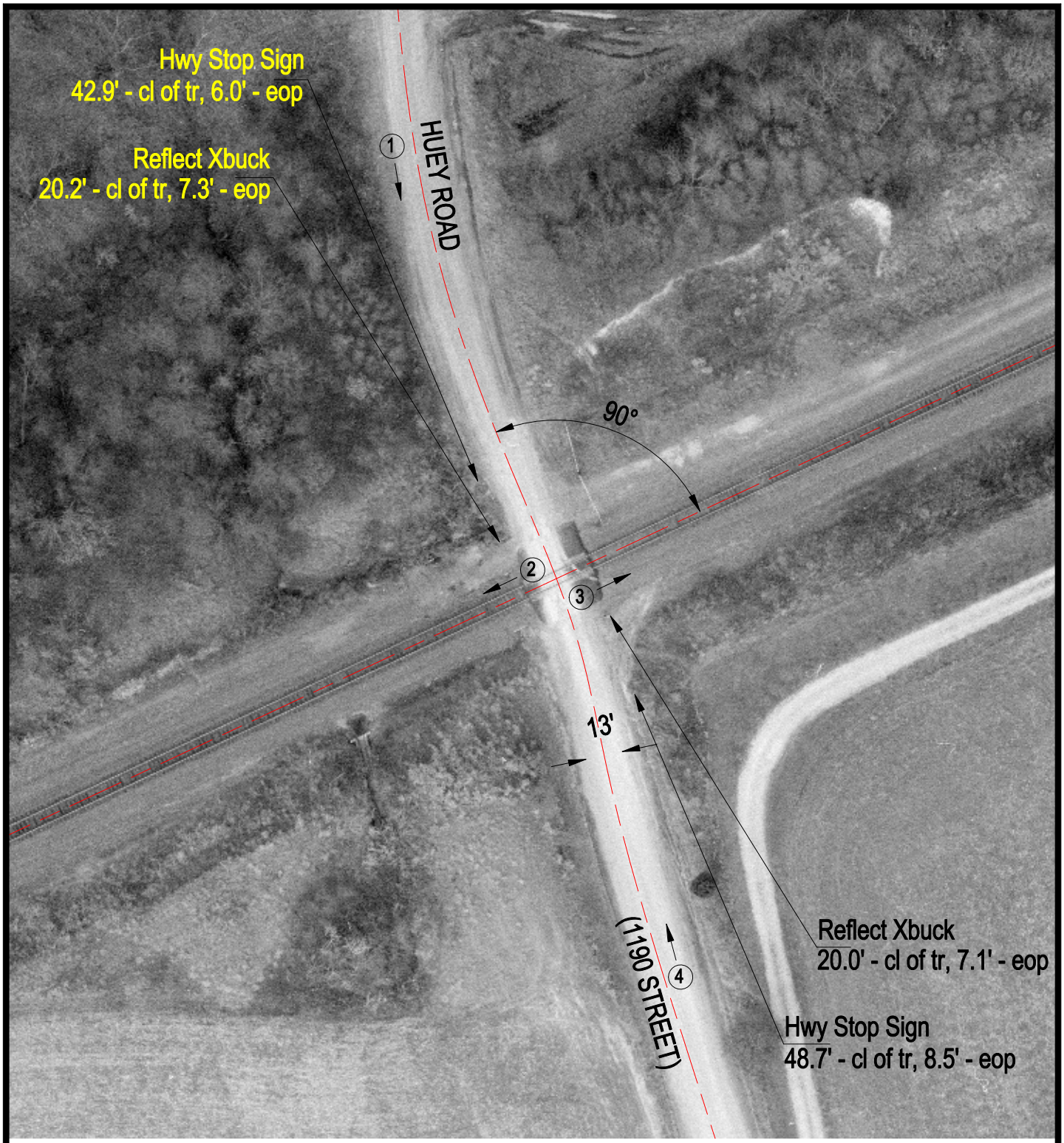

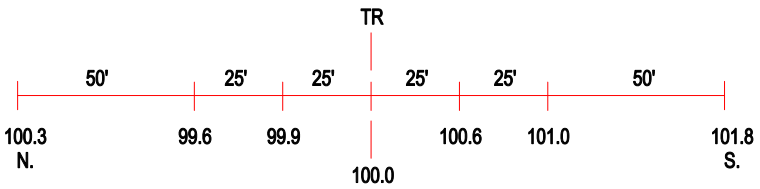

ROAD PROFILE

3 Photo Location

Crossing #:	546344Y
Location:	Clark Co., City of Marshall (N)
Lat/Long:	39°22'01" / 87°47'29"
Railroad:	CSX
Street:	Huey Road (1190 Street)
Railroad Milepost:	96.30
Crossing Protection:	Signs