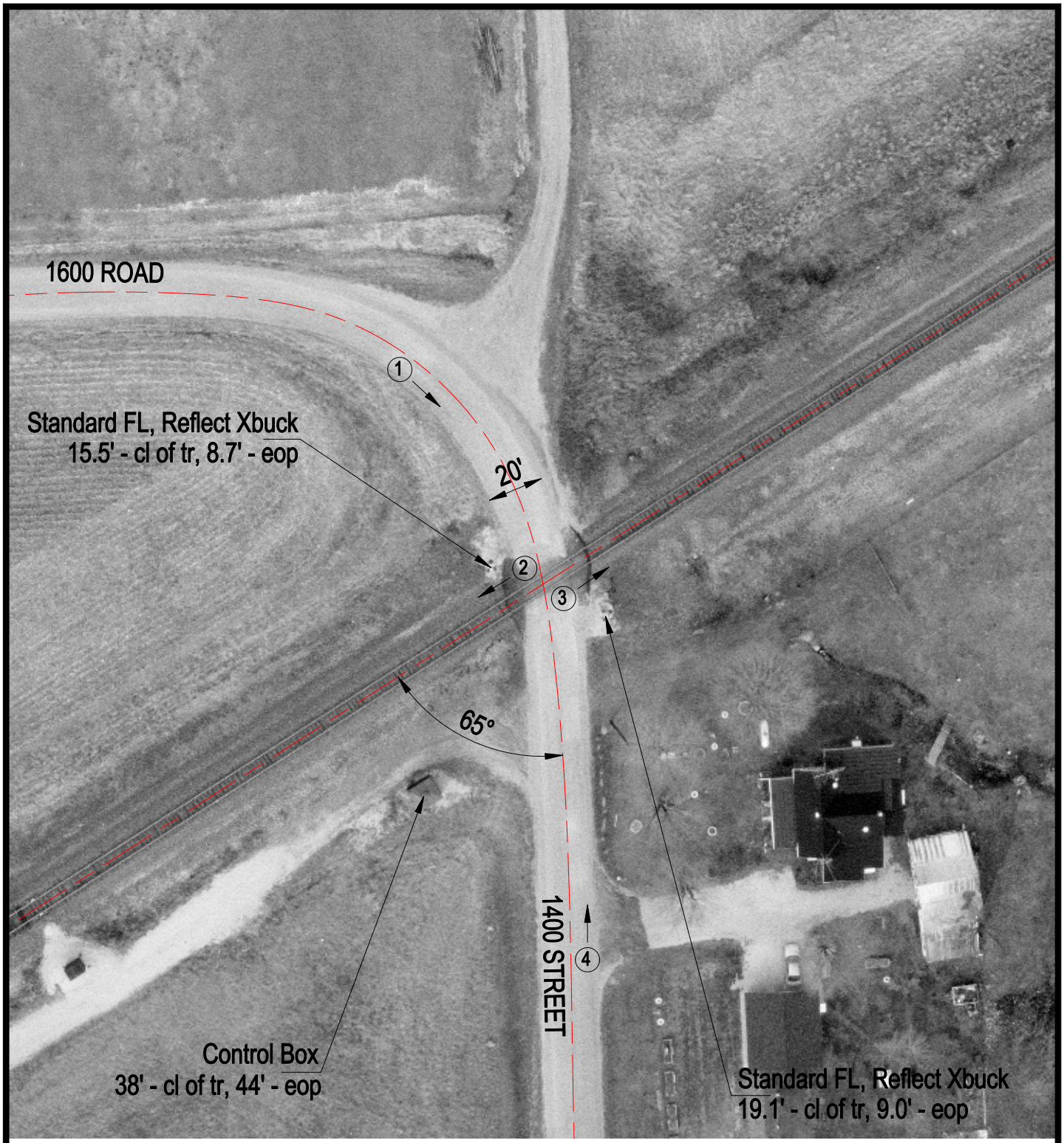

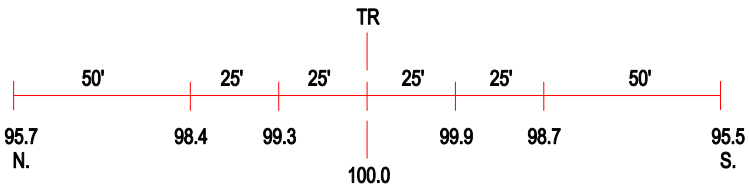

ROAD PROFILE

(3) Photo Location

Crossing #:	546343S
Location:	Clark Co., City of Marshall (N)
Lat/Long:	39°23'02" / 87°45'07"
Railroad:	CSX
Street:	1400 Street
Railroad Milepost:	93.90
Crossing Protection:	Train Activated Devices