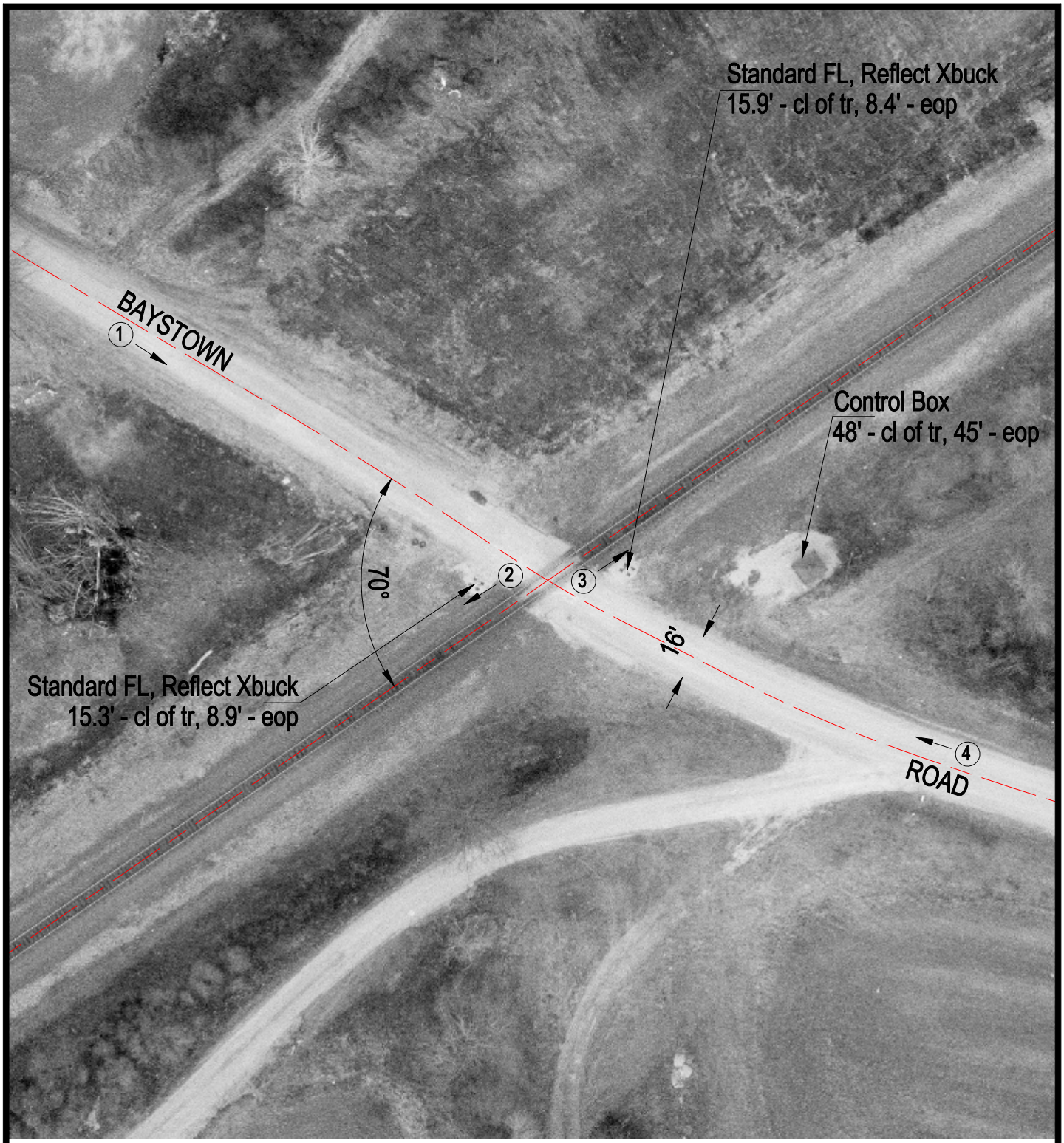

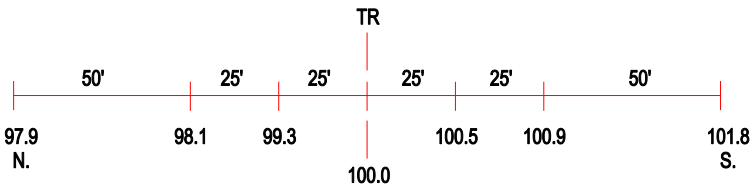

ROAD PROFILE

3 Photo Location

Crossing #:	546342K
Location:	Clark Co., City of Marshall (N)
Lat/Long:	39°23'30" / 88°44'17"
Railroad:	CSX
Street:	Baystown Road (1450 E)
Railroad Milepost:	92.95
Crossing Protection:	Train Activated Devices