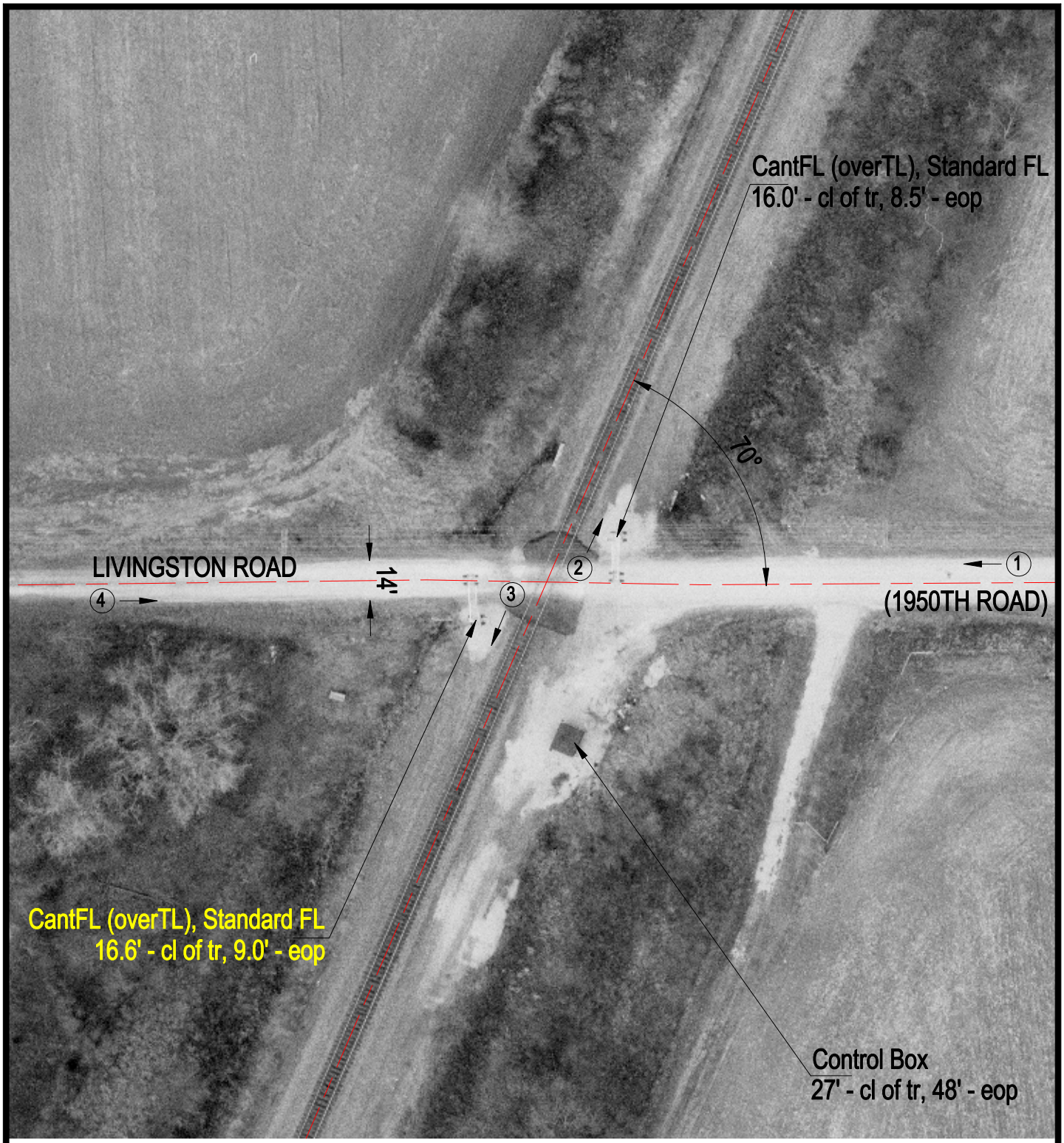

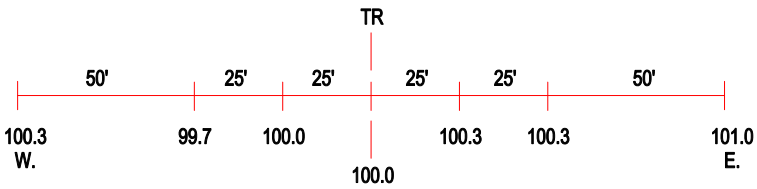

ROAD PROFILE

(3) Photo Location

Crossing #:	546337N
Location:	Clark Co., City of Marshall (N)
Lat/Long:	39°26'00" / 87°40'19"
Railroad:	CSX
Street:	Livingston Road (1950 Road)
Railroad Milepost:	88.20
Crossing Protection:	Train Activated Devices