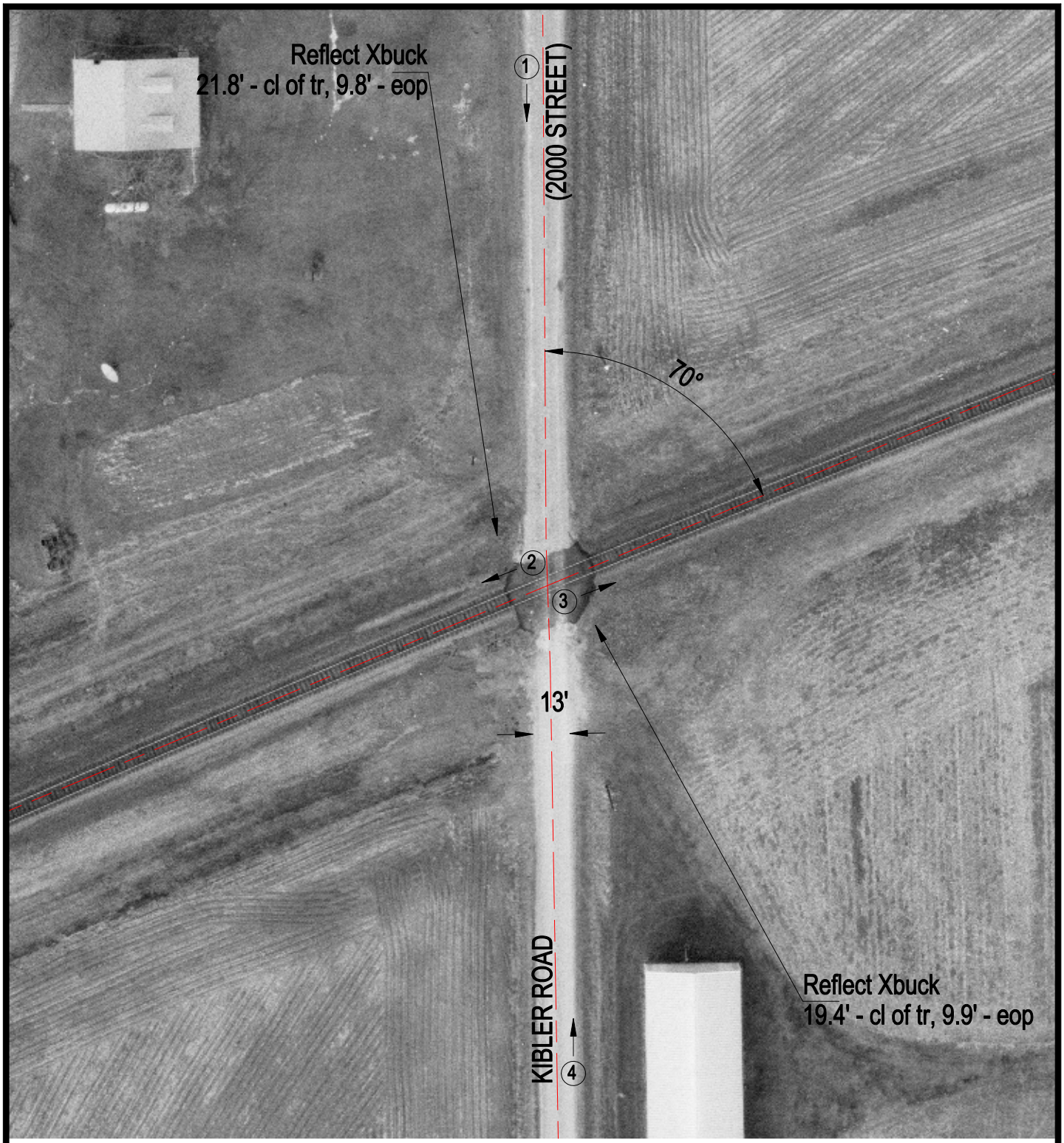

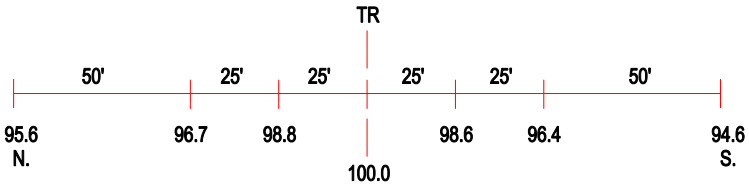

ROAD PROFILE

3 Photo Location

Crossing #:	546335A
Location:	Clark Co., City of Marshall (N)
Lat/Long:	39°26'56" / 87°38'52"
Railroad:	CSX
Street:	Kibler Road (2000 Street)
Railroad Milepost:	86.39
Crossing Protection:	Signs