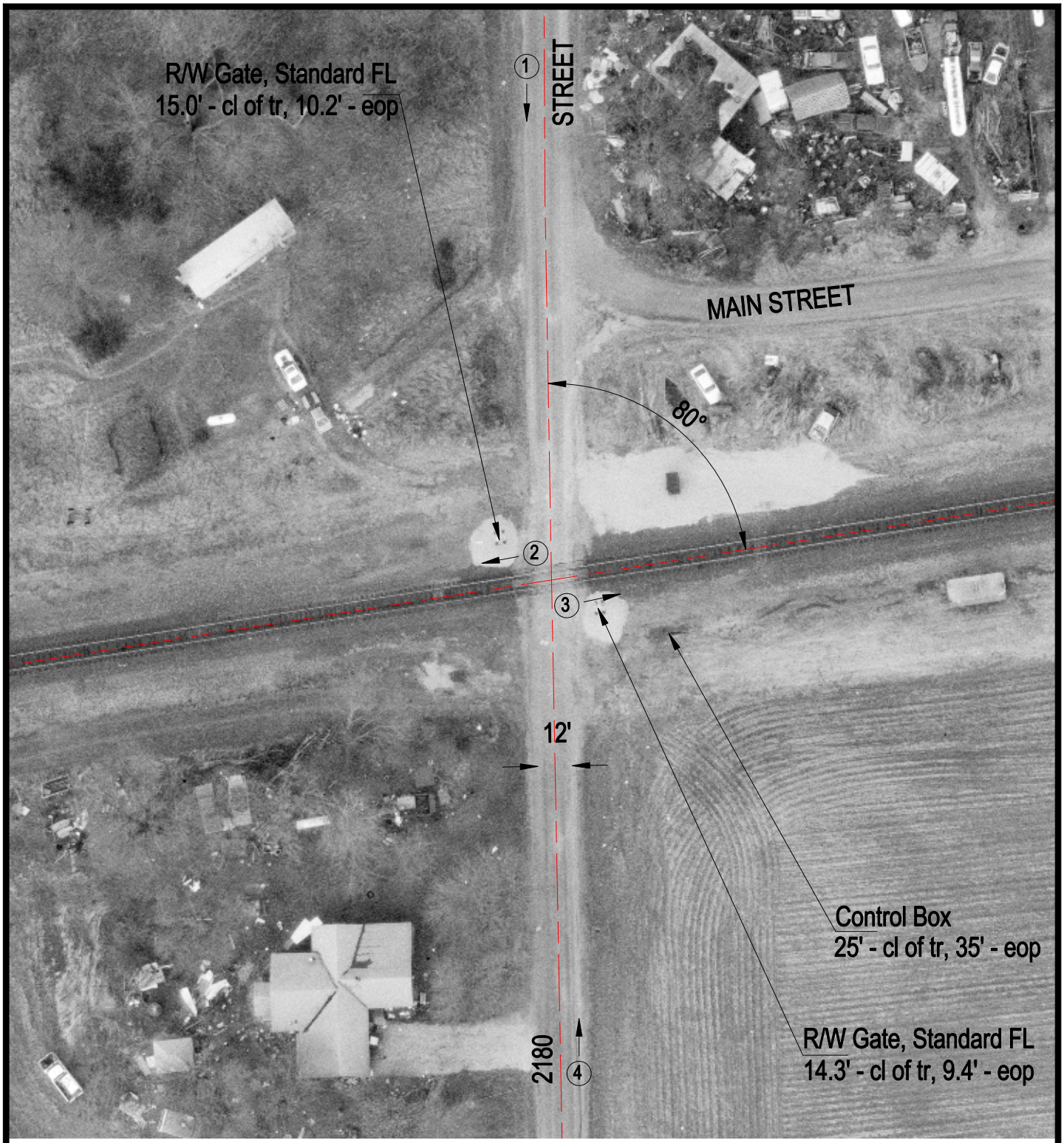

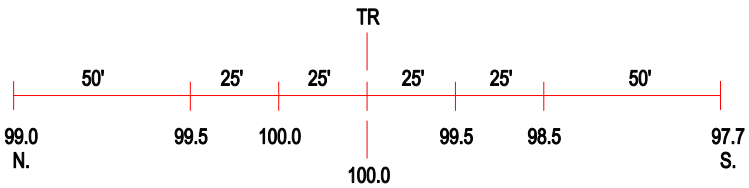

ROAD PROFILE

3 Photo Location

Crossing #:	546331X
Location:	Clark Co., City of Marshall (N)
Lat/Long:	39°27'24" / 87°36'53"
Railroad:	CSX
Street:	2180 Street
Railroad Milepost:	84.60
Crossing Protection:	Train Activated Devices