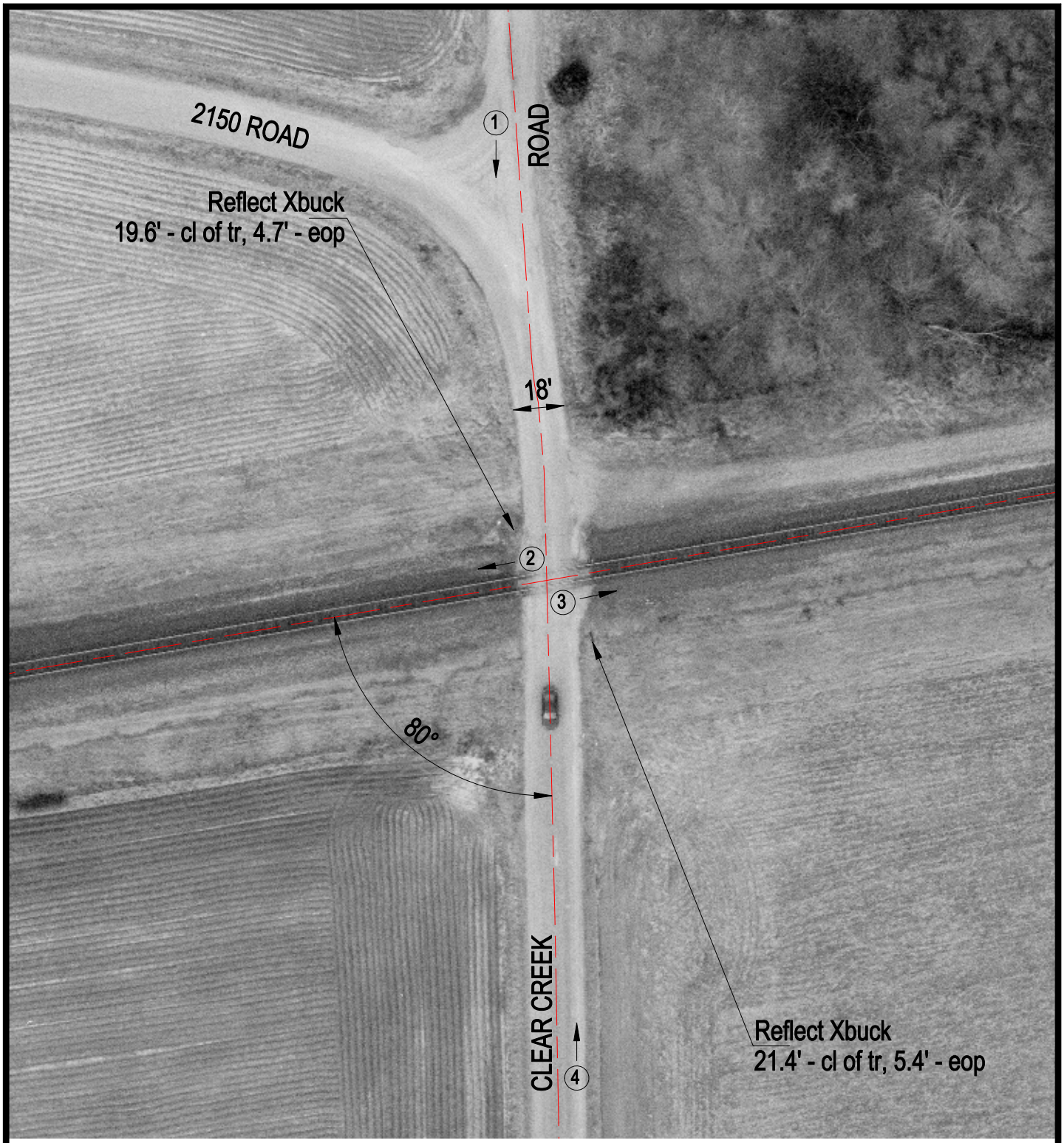

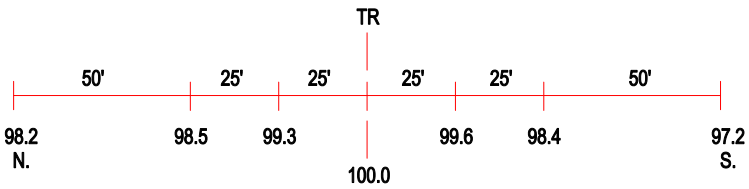

ROAD PROFILE

3 Photo Location

Crossing #:	546328P
Location:	Clark Co., City of Marshall (N)
Lat/Long:	39°27'37" / 87°34'56"
Railroad:	CSX
Street:	Clear Creek Road (2350 Street)
Railroad Milepost:	82.70
Crossing Protection:	Signs