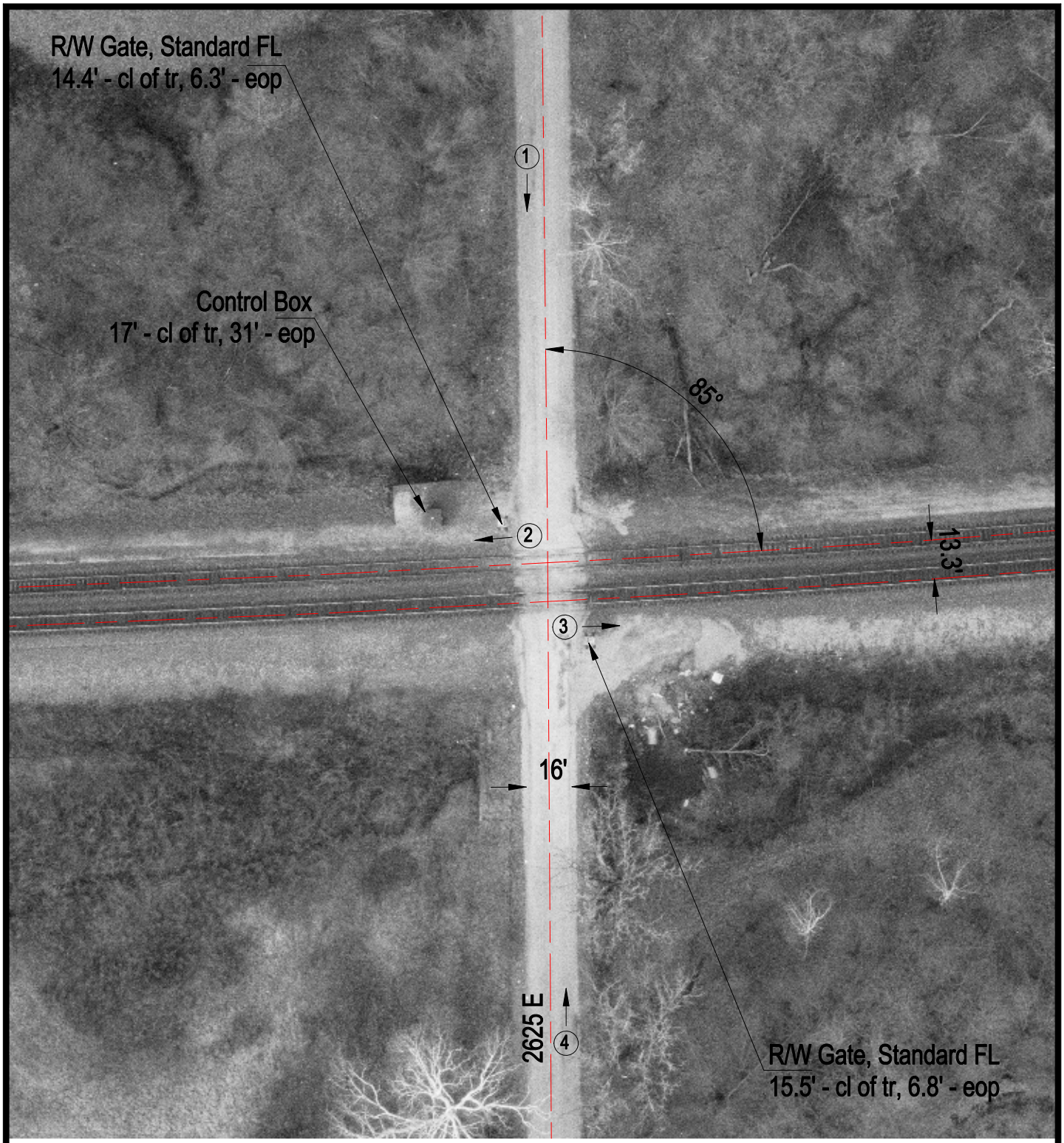

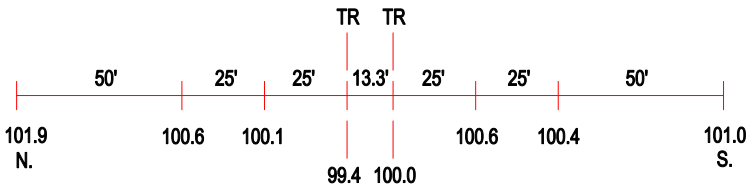

ROAD PROFILE

3 Photo Location

Crossing #:	546323F
Location:	Clark Co., City of Marshall (N)
Lat/Long:	39°28'10" / 87°31'52"
Railroad:	CSX
Street:	2625 E
Railroad Milepost:	80.00
Crossing Protection:	Train Activated Devices