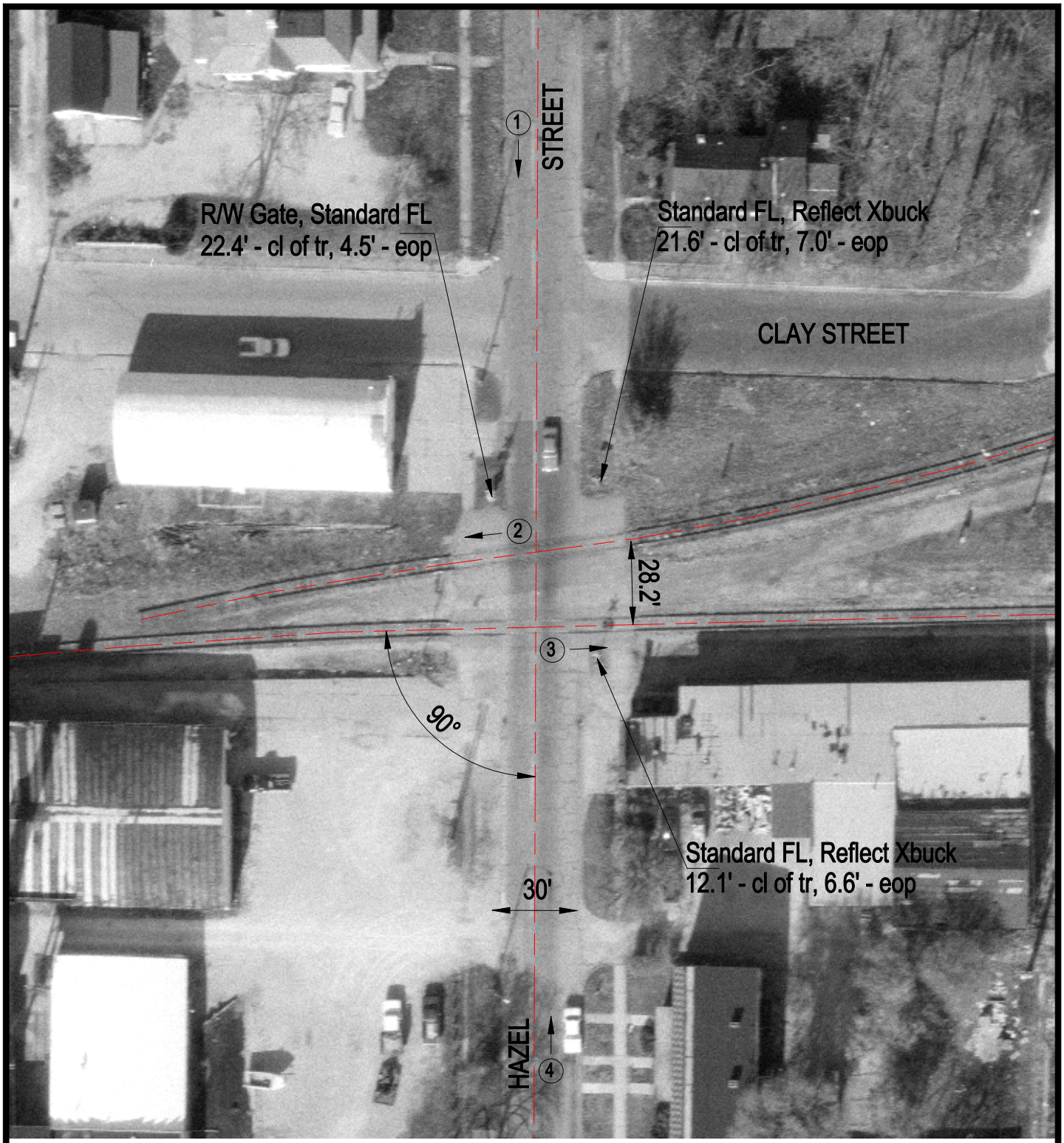

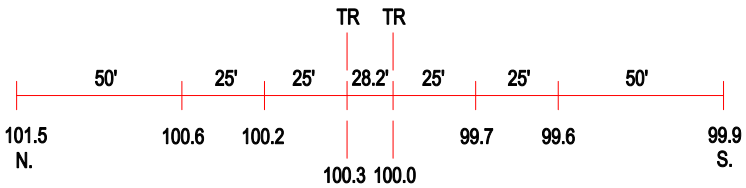

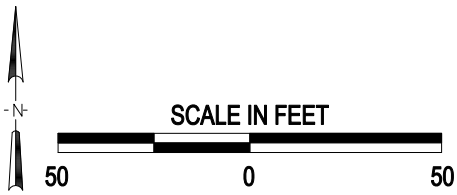

3 Photo Location

Crossing #:	546040H
Location:	Vermilion Co., City of Danville (I)
Lat/Long:	40°08'08" / 87°37'43"
Railroad:	CR
Street:	Hazel Street
Railroad Milepost:	127.97
Crossing Protection:	Train Activated Devices