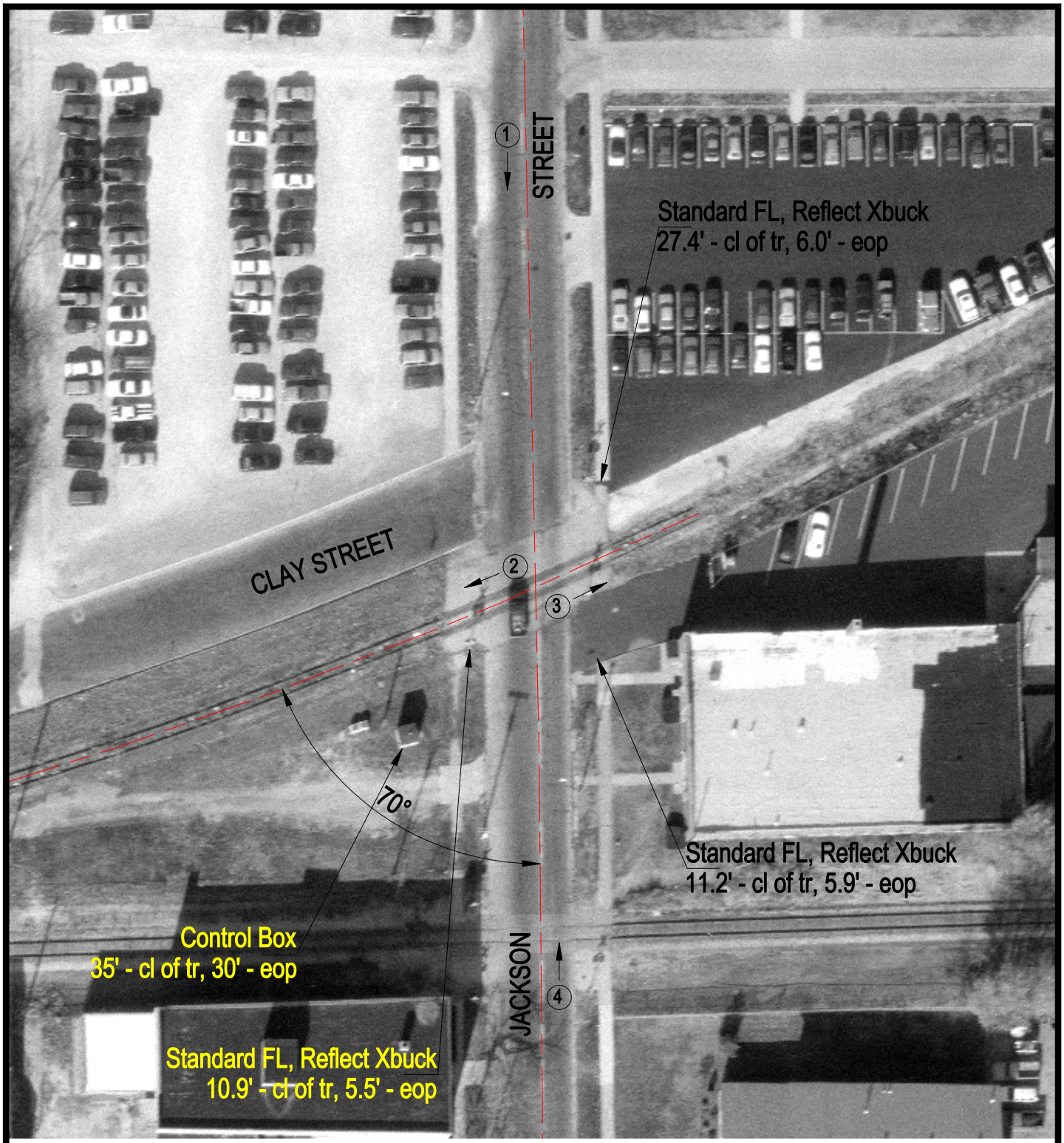

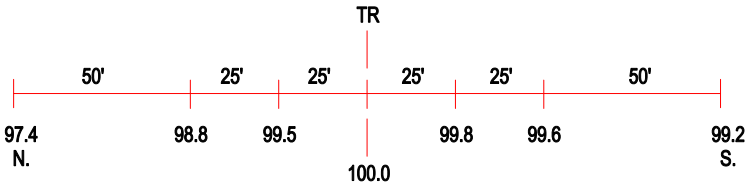

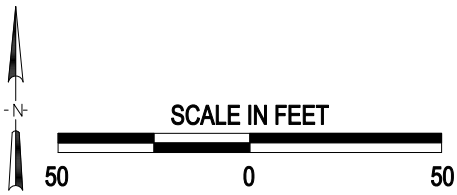

3 Photo Location

Crossing #:	546039N
Location:	Vermilion Co., City of Danville (I)
Lat/Long:	40°08'10" / 87°37'38"
Railroad:	CR
Street:	Jackson Street
Railroad Milepost:	109.11
Crossing Protection:	Train Activated Devices