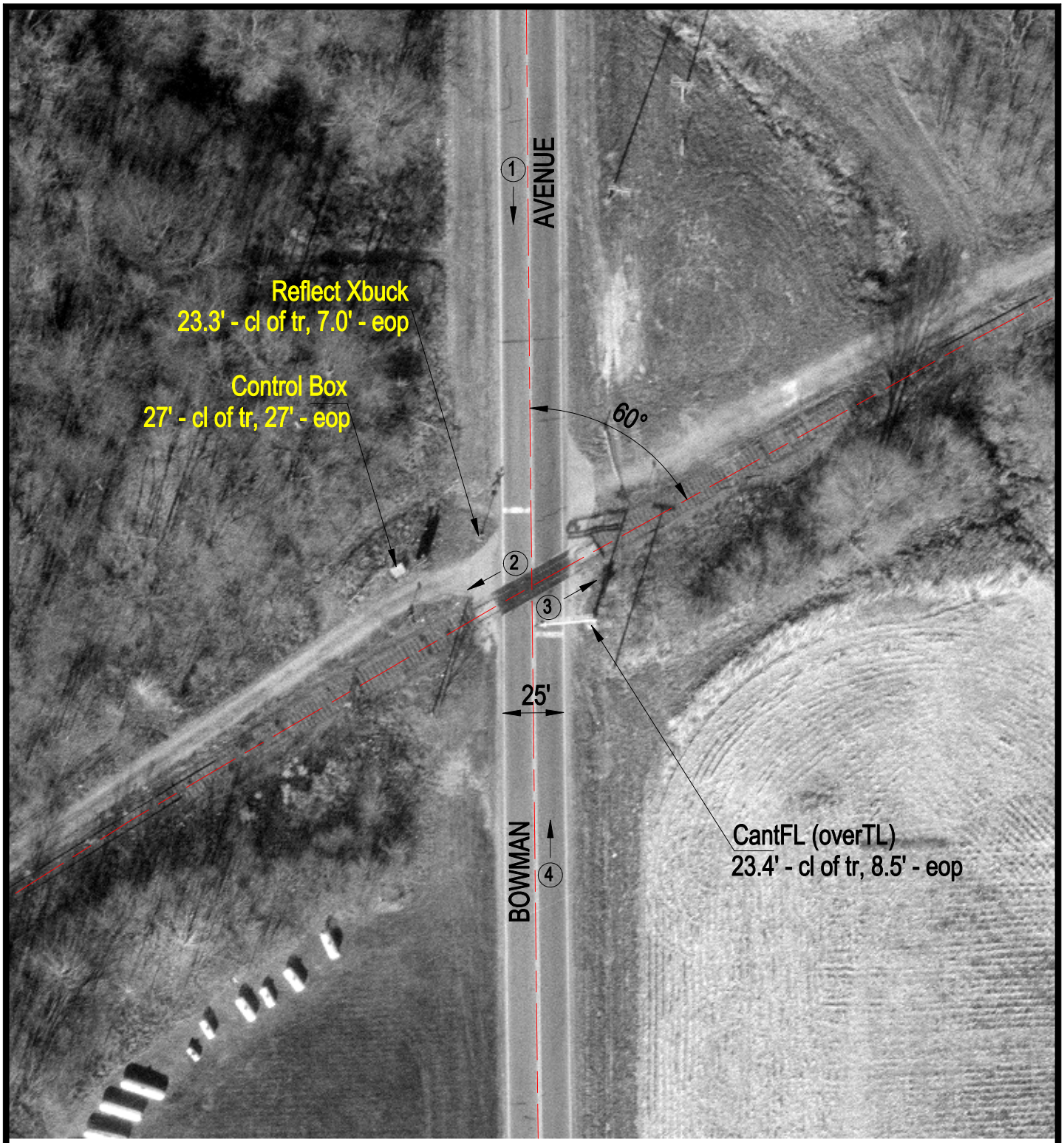

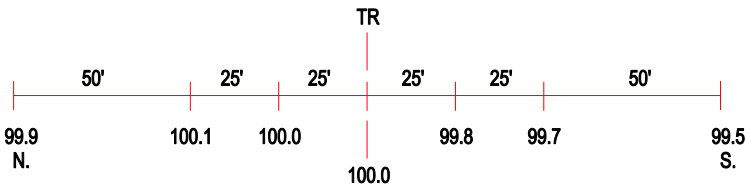

ROAD PROFILE

3 Photo Location

Crossing #:	546031J
Location:	Vermilion Co., City of Danville (N)
Lat/Long:	40°11'02" / 87°36'11"
Railroad:	CR
Street:	Bowman Avenue
Railroad Milepost:	105.40
Crossing Protection:	Train Activated Devices