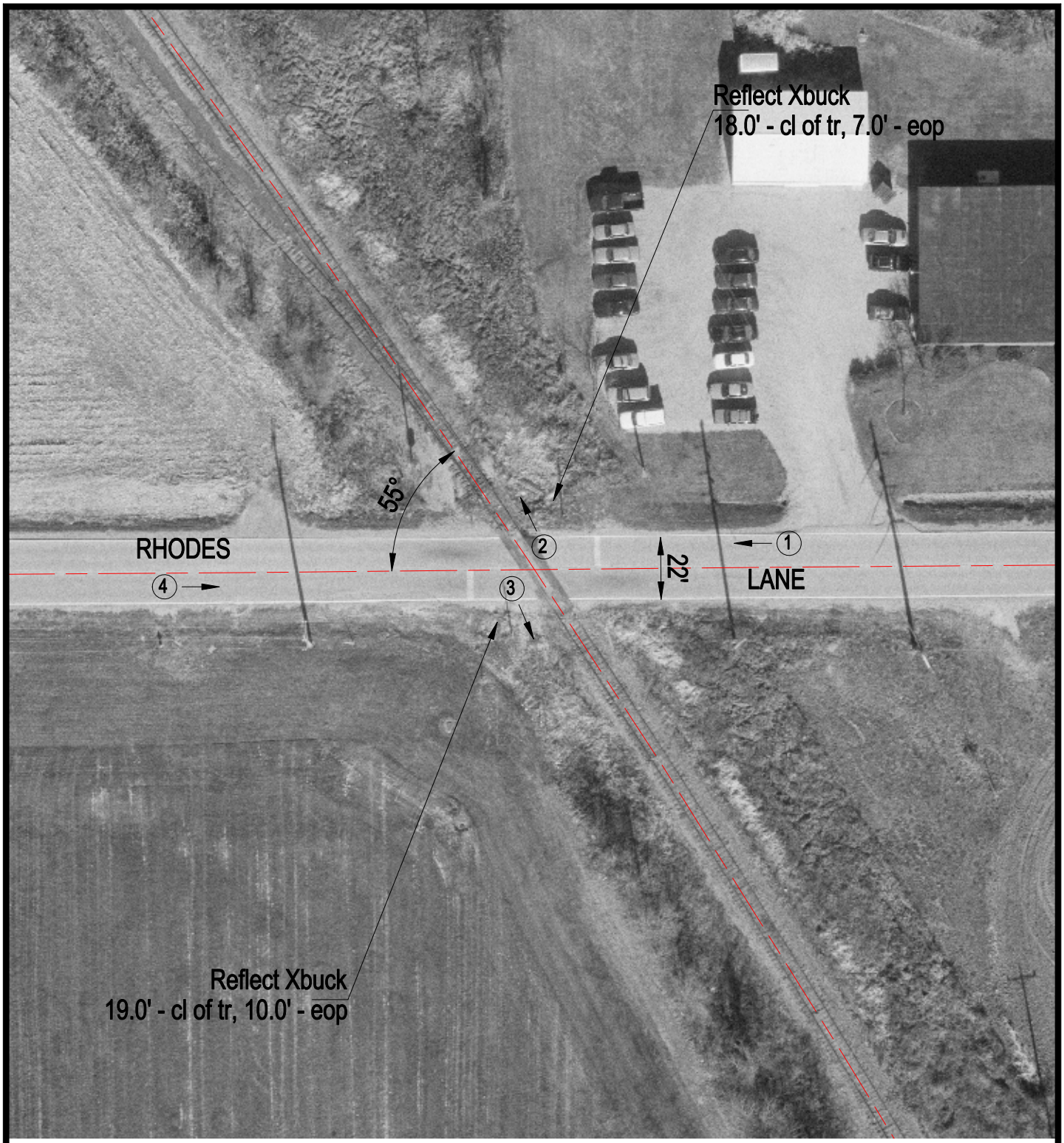

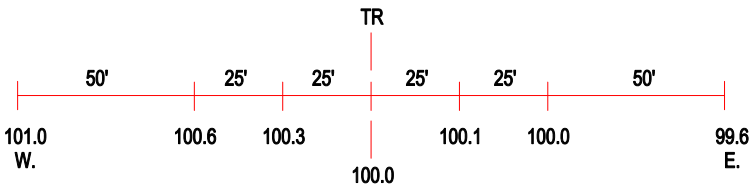

ROAD PROFILE

3 Photo Location

Crossing #:	543378H
Location:	Mclean Co., City of Bloomington (I)
Lat/Long:	40°27'05" / 88°58'15"
Railroad:	CR
Street:	Rhodes Lane
Railroad Milepost:	163.90
Crossing Protection:	Signs