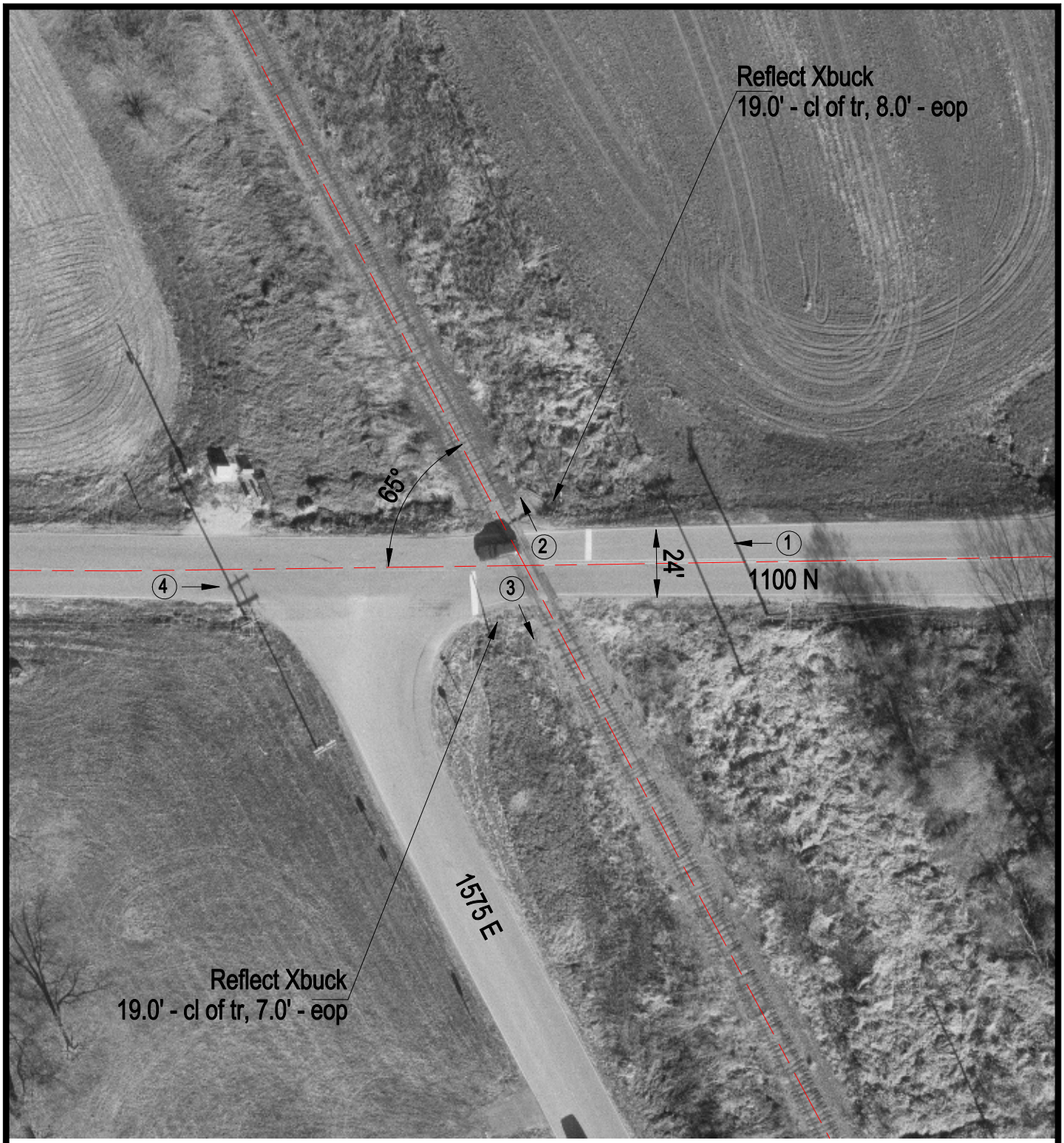

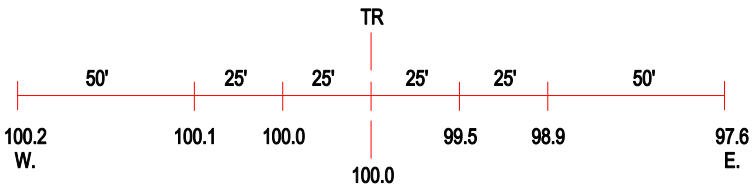

ROAD PROFILE

(3) Photo Location

Crossing #:	543377B
Location:	Mclean Co., City of Bloomington (N)
Lat/Long:	40°26'38" / 88°57'56"
Railroad:	CR
Street:	1100 N
Railroad Milepost:	163.30
Crossing Protection:	Signs