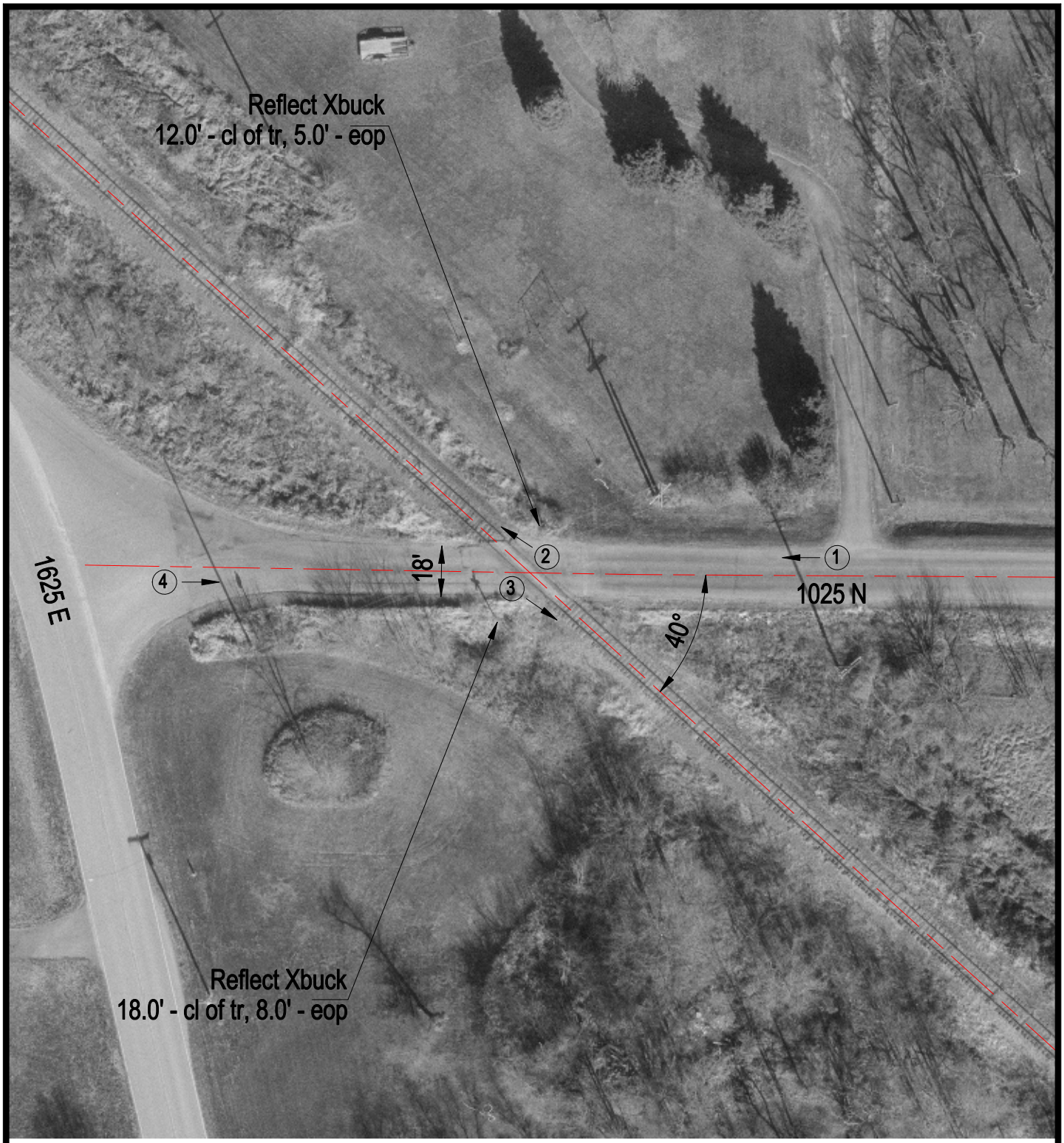

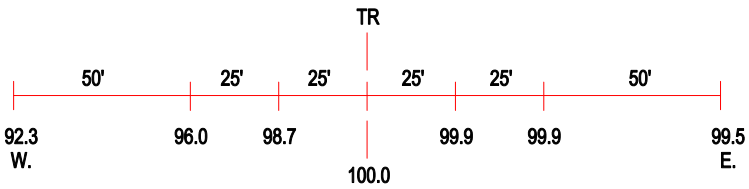

ROAD PROFILE

(3) Photo Location

Crossing #:	543374F
Location:	Mclean Co., City of Bloomington (N)
Lat/Long:	40°25'59" / 88°57'22"
Railroad:	CR
Street:	1025 N
Railroad Milepost:	162.40
Crossing Protection:	Signs