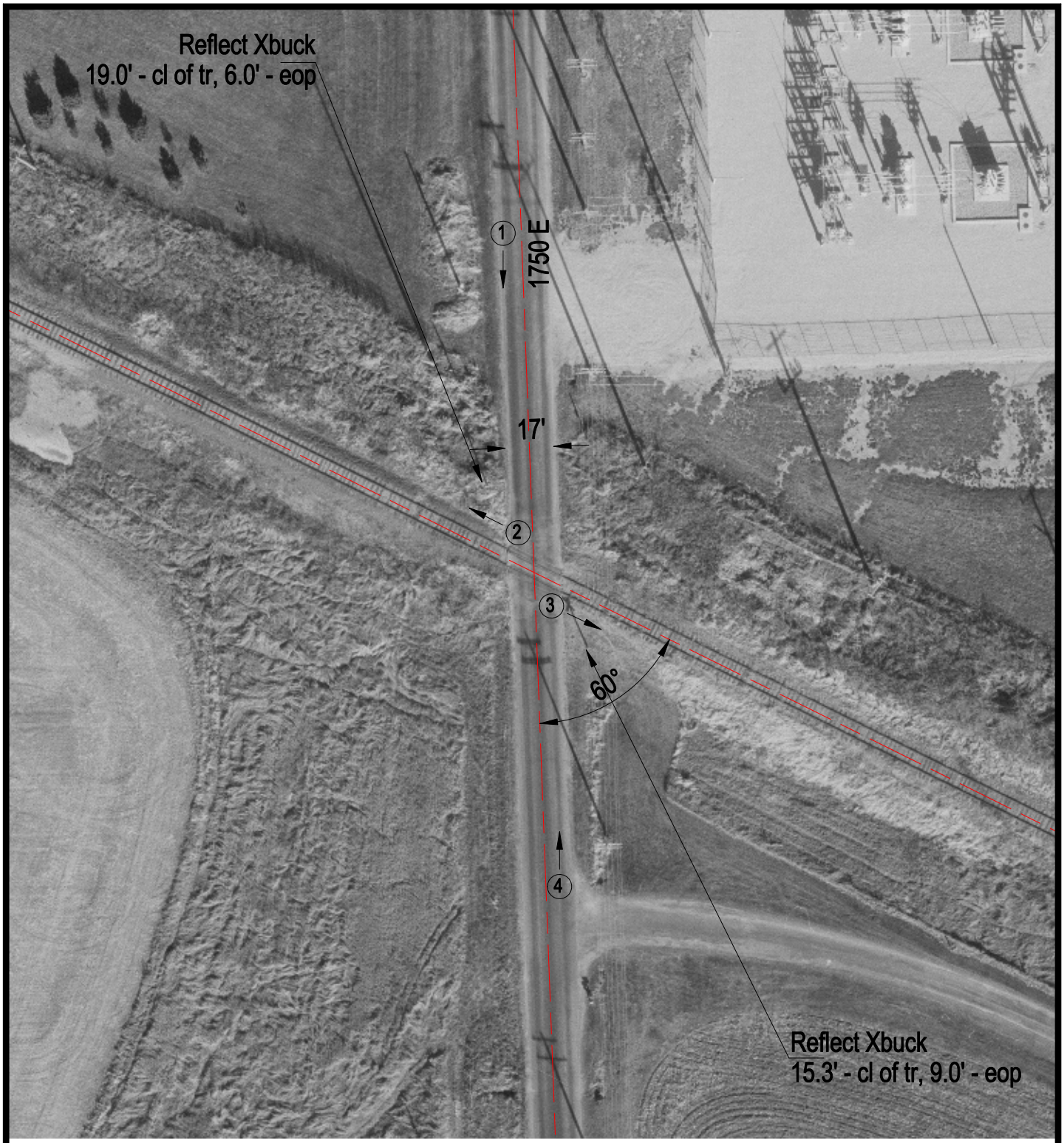

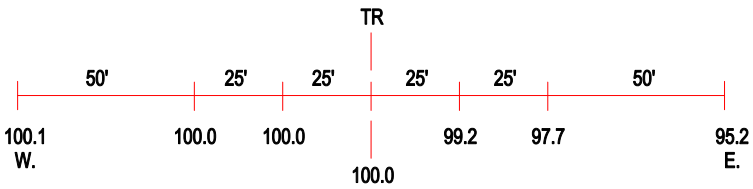

ROAD PROFILE

(3) Photo Location

Crossing #:	543370D
Location:	Mclean Co., City of Bloomington (N)
Lat/Long:	40°25'10" / 88°55'50"
Railroad:	CR
Street:	1750 E
Railroad Milepost:	160.80
Crossing Protection:	Signs