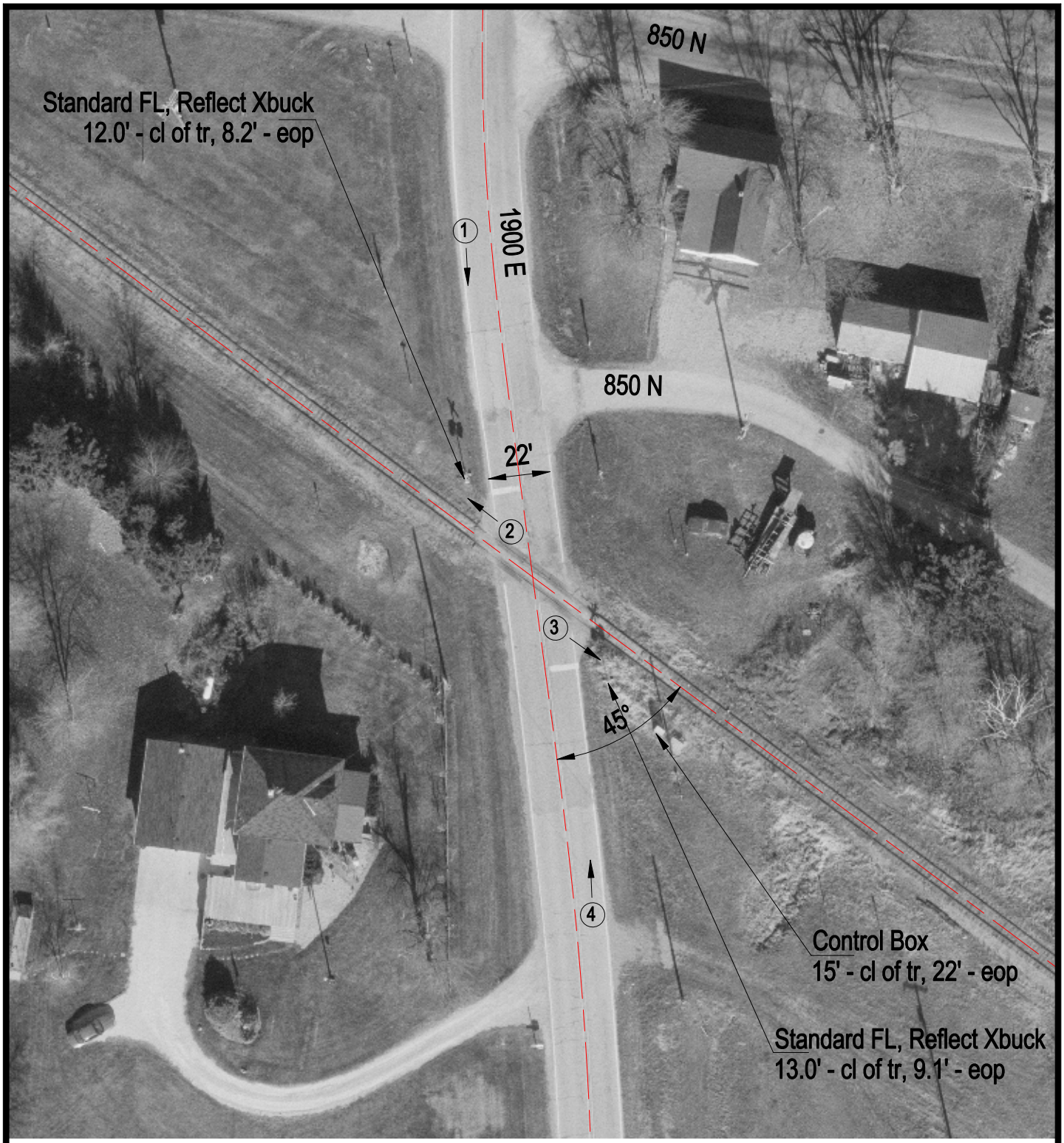

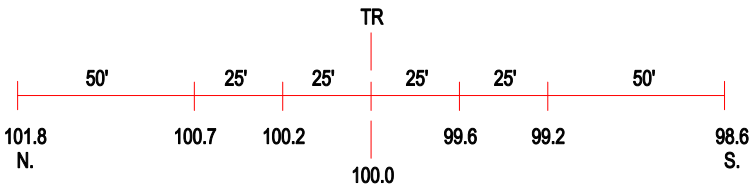

ROAD PROFILE

3 Photo Location

Crossing #:	543367V
Location:	Mclean Co., City of Downs (N)
Lat/Long:	40°24'25" / 88°54'04"
Railroad:	CR
Street:	1900 E
Railroad Milepost:	158.90
Crossing Protection:	Train Activated Devices