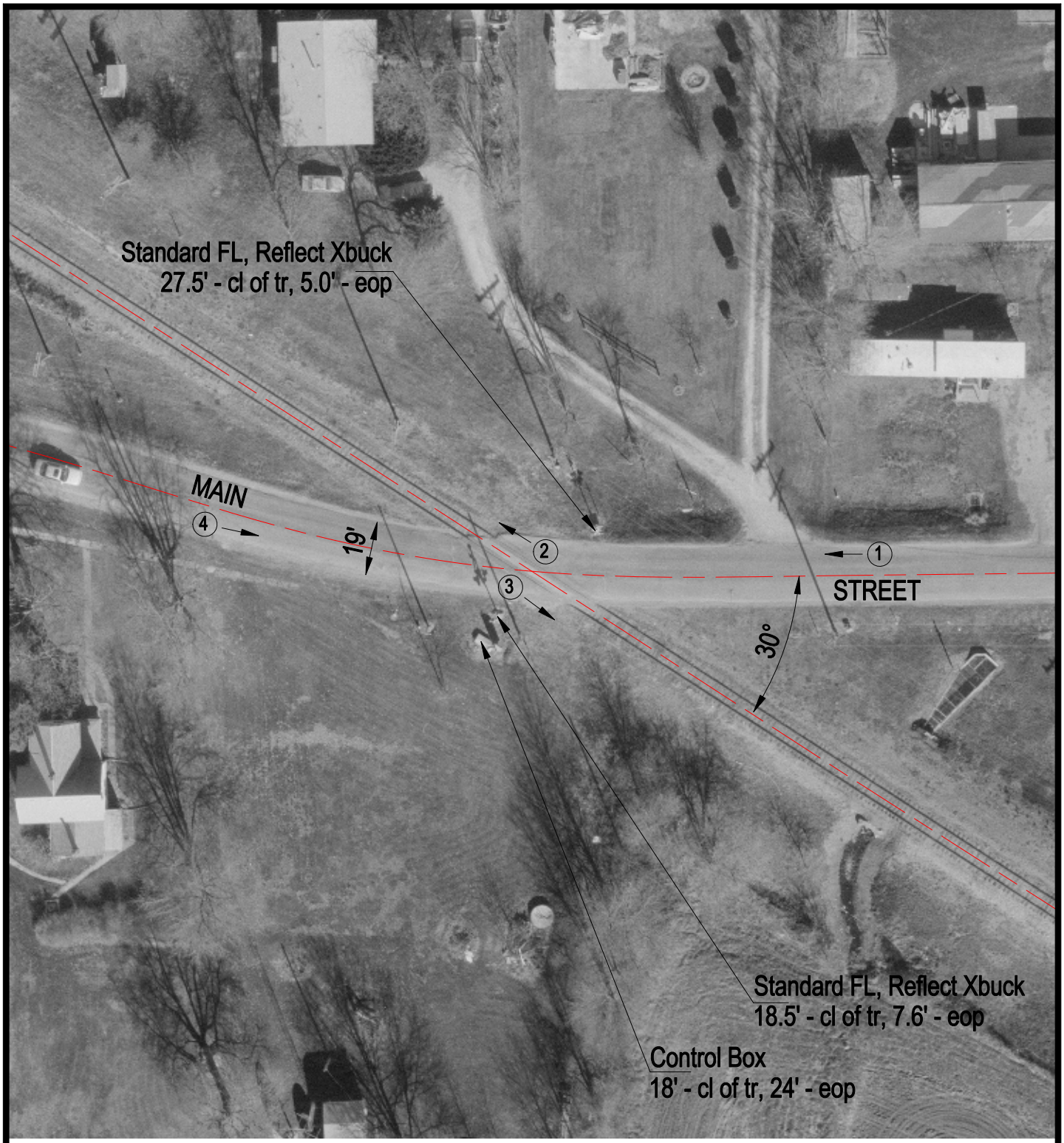

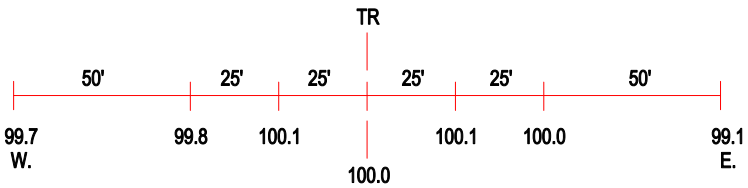

ROAD PROFILE

(3) Photo Location

Crossing #:	543363T
Location:	Mclean Co., City of Downs (I)
Lat/Long:	40°23'43" / 88°52'28"
Railroad:	CR
Street:	Main Street
Railroad Milepost:	157.30
Crossing Protection:	Train Activated Devices