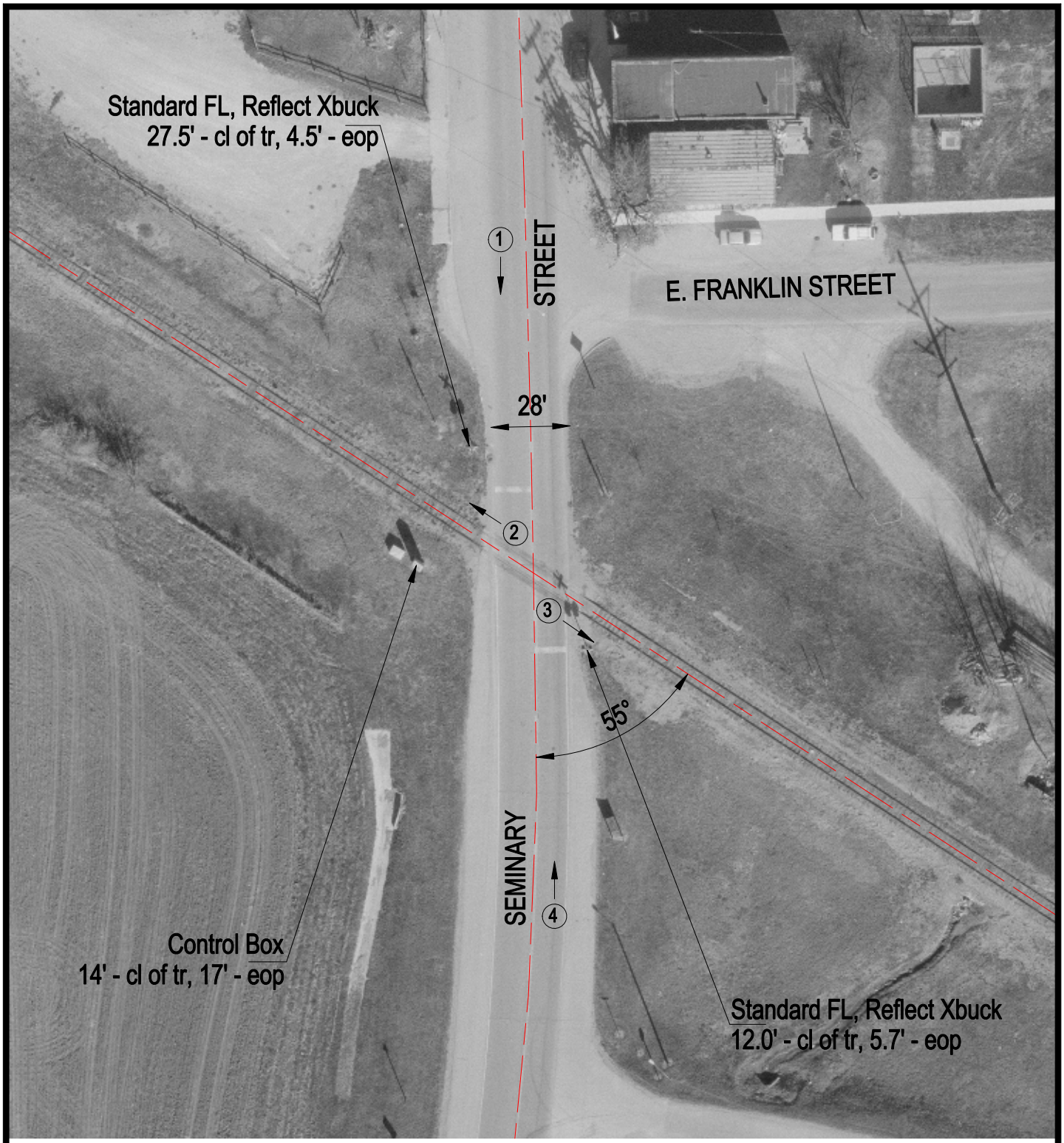

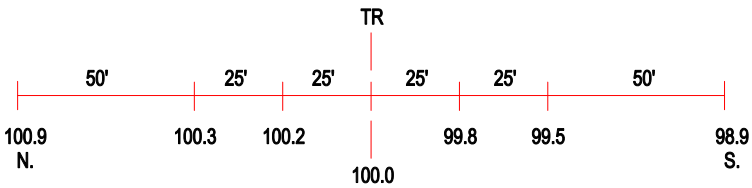

ROAD PROFILE

3 Photo Location

Crossing #:	543361E
Location:	Mclean Co., City of Downs (I)
Lat/Long:	40°23'40" / 88°52'20"
Railroad:	CR
Street:	Seminary Street
Railroad Milepost:	157.10
Crossing Protection:	Train Activated Devices