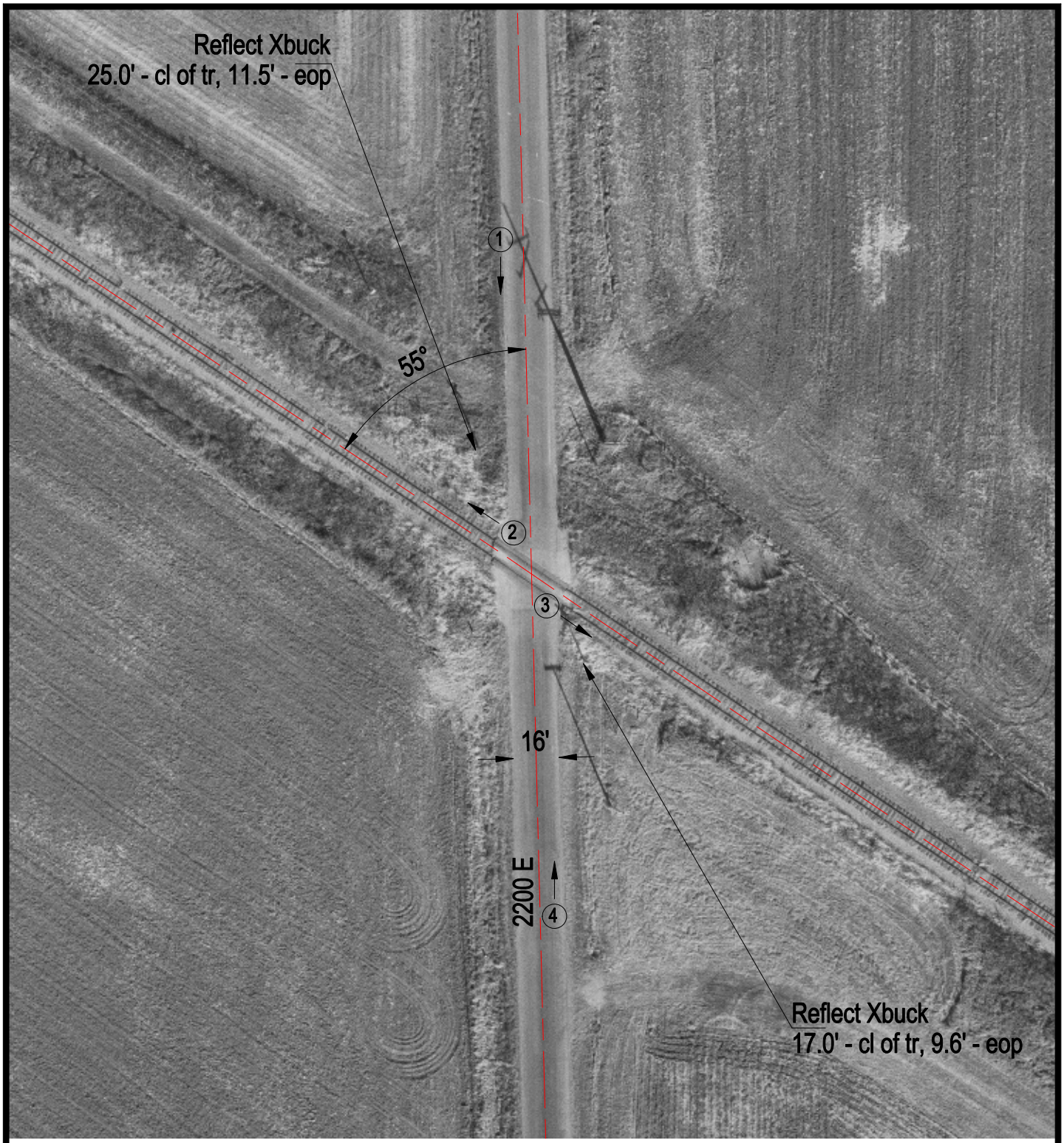

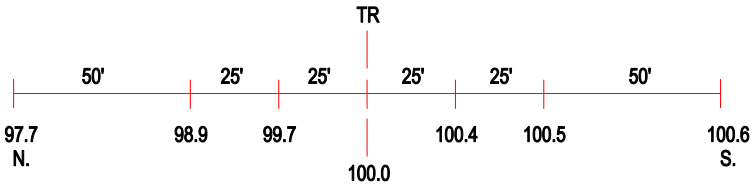

ROAD PROFILE

(3) Photo Location

Crossing #:	543356H
Location:	Mclean Co., City of Le Roy (N)
Lat/Long:	40°22'46" / 88°50'37"
Railroad:	CR
Street:	2200 E
Railroad Milepost:	155.25
Crossing Protection:	Signs