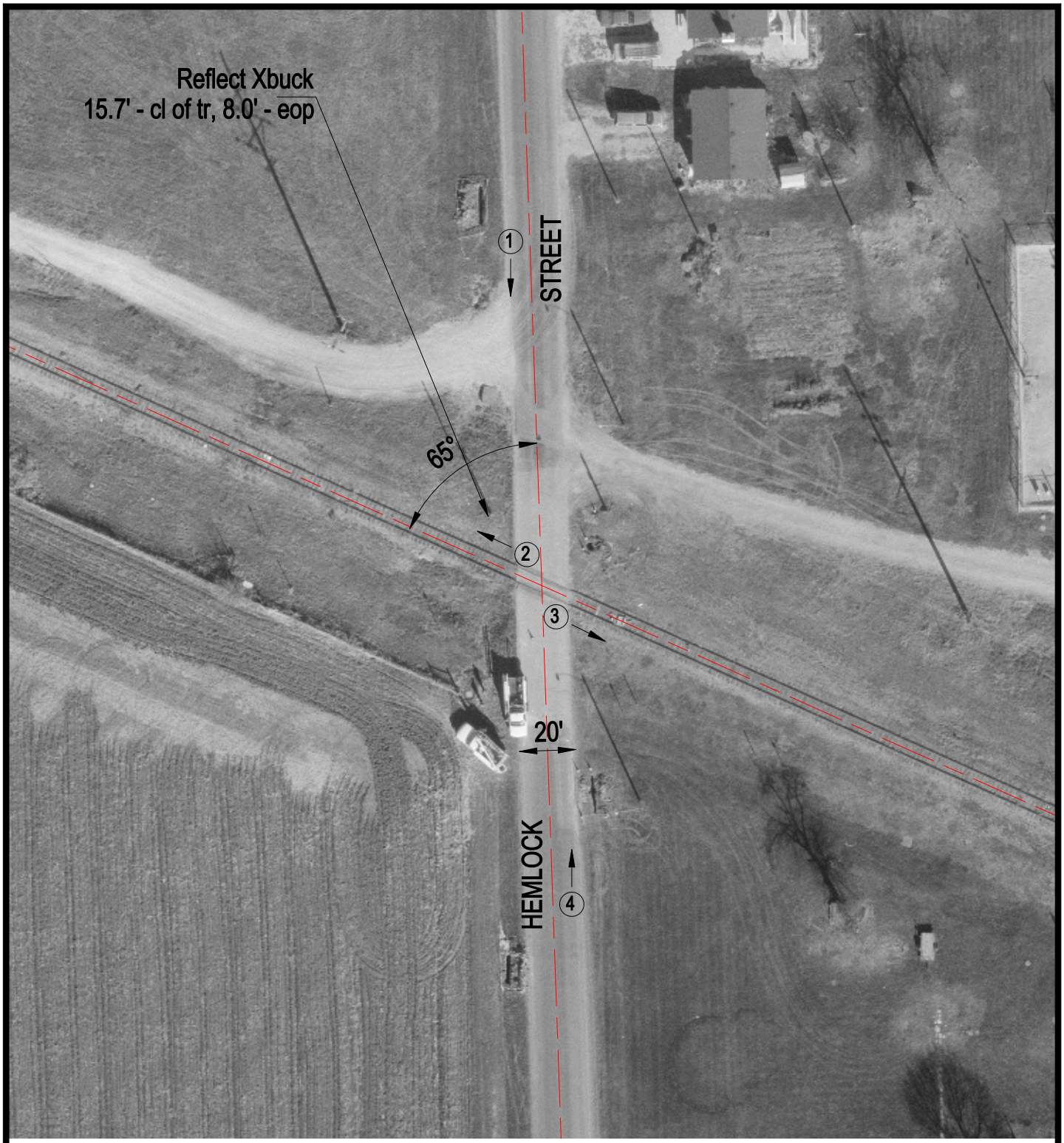

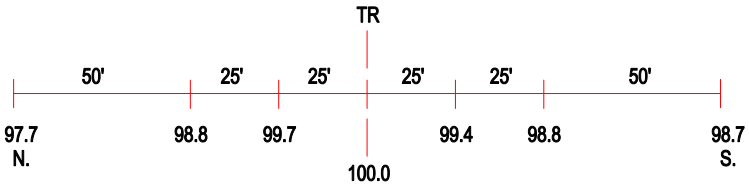

ROAD PROFILE

3 Photo Location

Crossing #:	543347J
Location:	Mclean Co., City of Le Roy (I)
Lat/Long:	40°20'52" / 88°46'08"
Railroad:	CR
Street:	Hemlock Street
Railroad Milepost:	150.90
Crossing Protection:	Signs