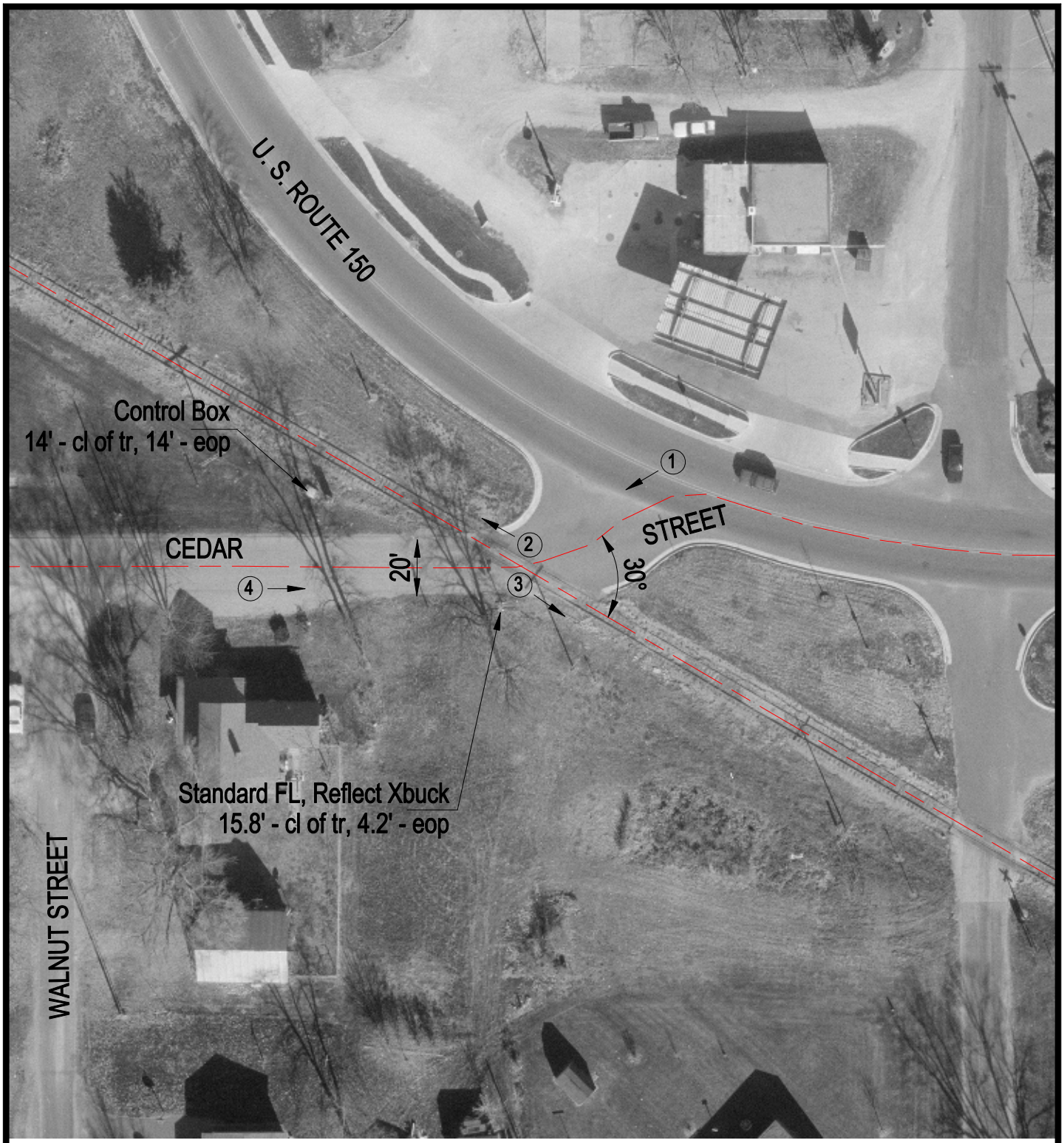

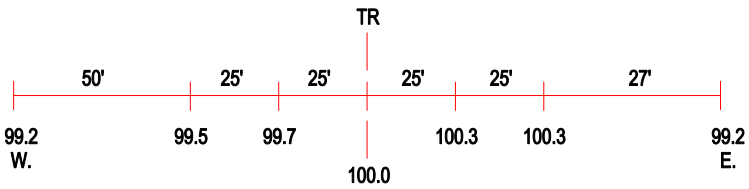

ROAD PROFILE

3 Photo Location

Crossing #:	543342A
Location:	Mclean Co., City of Le Roy (I)
Lat/Long:	40°20'42" / 88°45'45"
Railroad:	CR
Street:	Cedar Street
Railroad Milepost:	150.45
Crossing Protection:	Train Activated Devices