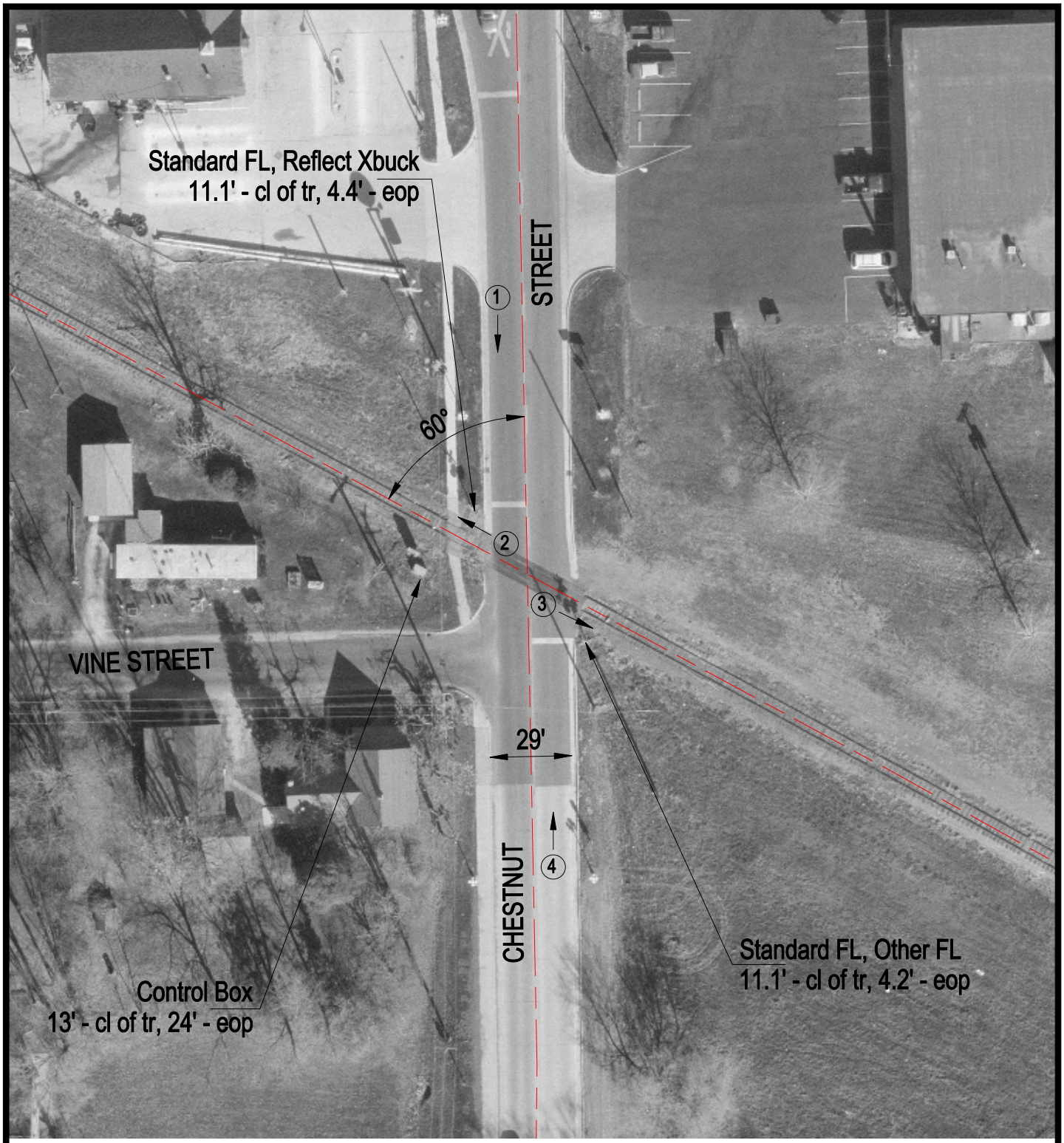


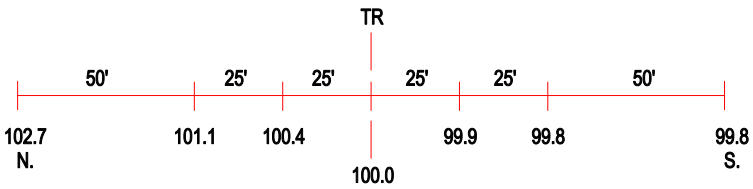


ROAD PROFILE

3 Photo Location

| | |
|---|---|
| Crossing #: | 543340L |
| Location: | Mclean Co., City of Le Roy (I) |
| Lat/Long: | 40°20'41" / 88°45'38" |
| Railroad: | CR |
| Street: | Chestnut Street |
| Railroad Milepost: | 64.35 |
| Crossing Protection: | Train Activated Devices |