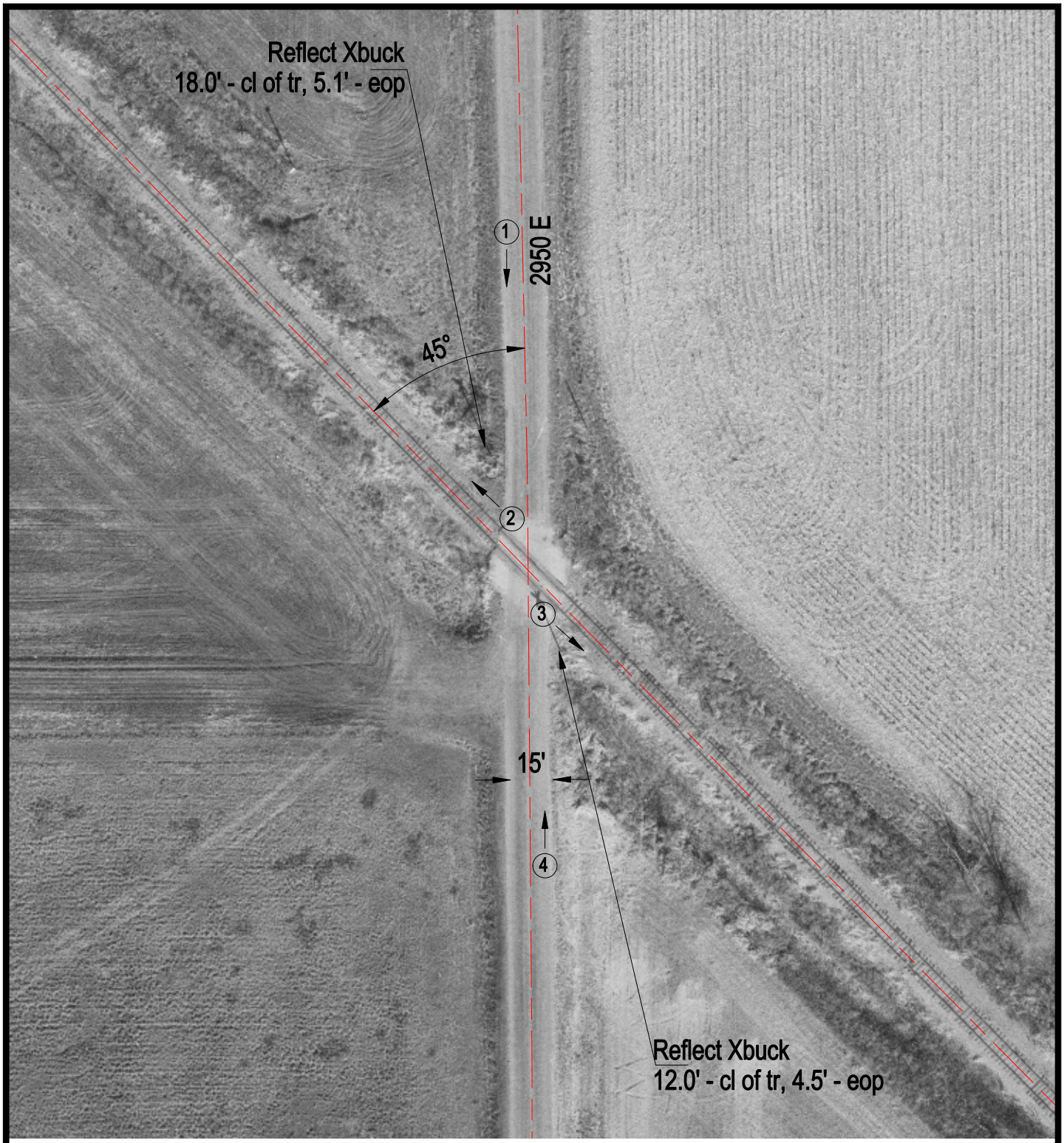

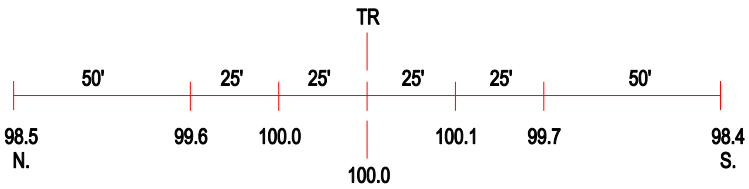

ROAD PROFILE

3 Photo Location

Crossing #:	543323V
Location:	Mclean Co., City of Le Roy (N)
Lat/Long:	40°17'53" / 88°41'55"
Railroad:	CR
Street:	2950 E
Railroad Milepost:	59.80
Crossing Protection:	Signs