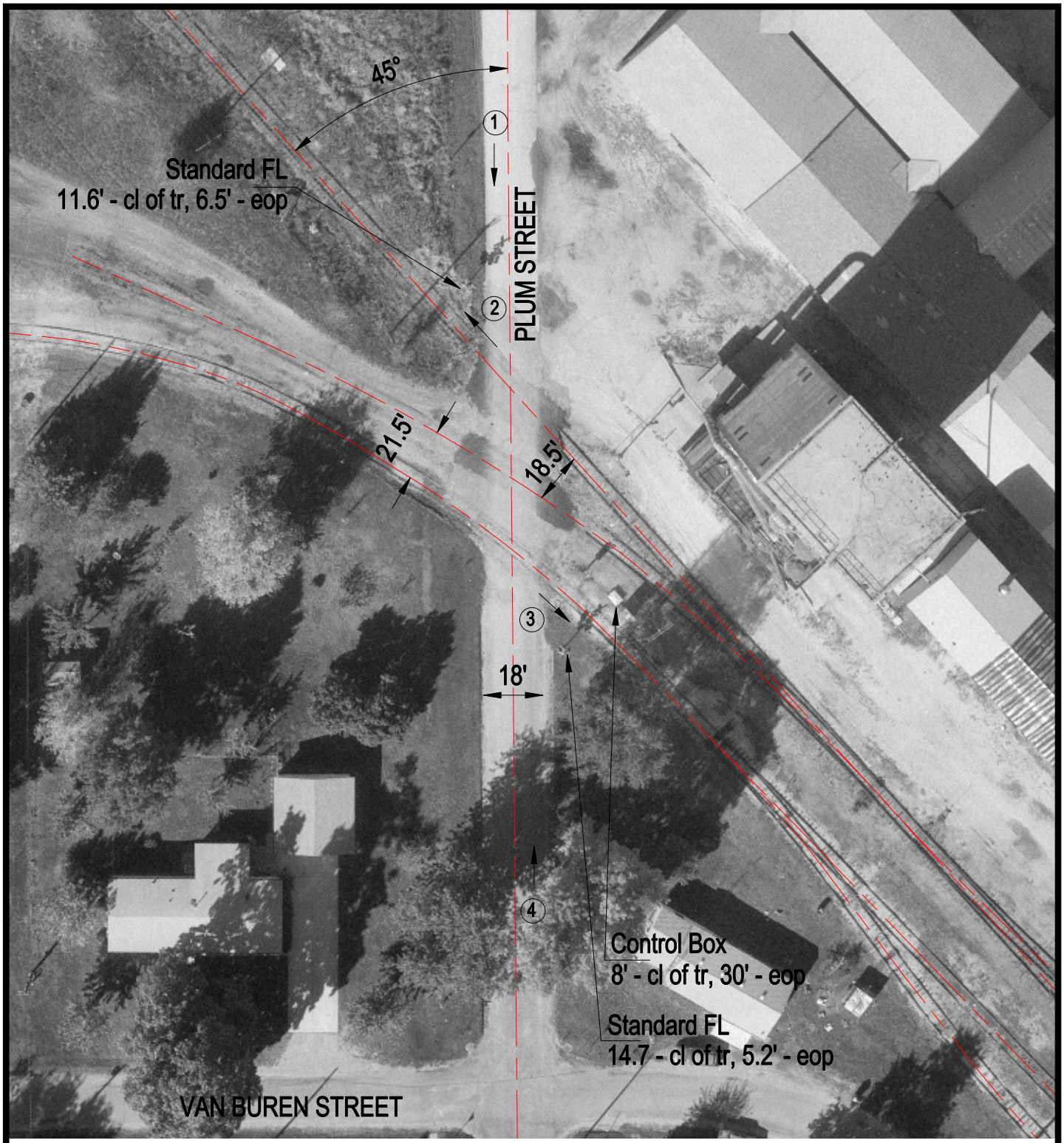

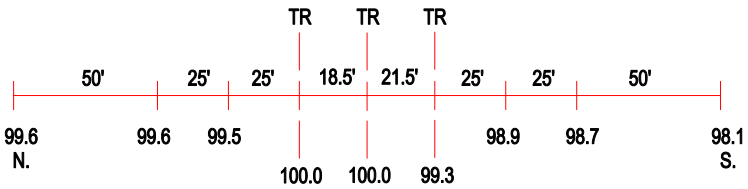

ROAD PROFILE

3 Photo Location

Crossing #:	543308T
Location:	Dewitt Co., City of Farmer City (I)
Lat/Long:	40°15'08" / 88°38'42"
Railroad:	CR
Street:	Plum St.
Railroad Milepost:	55.50
Crossing Protection:	Train Activated Device