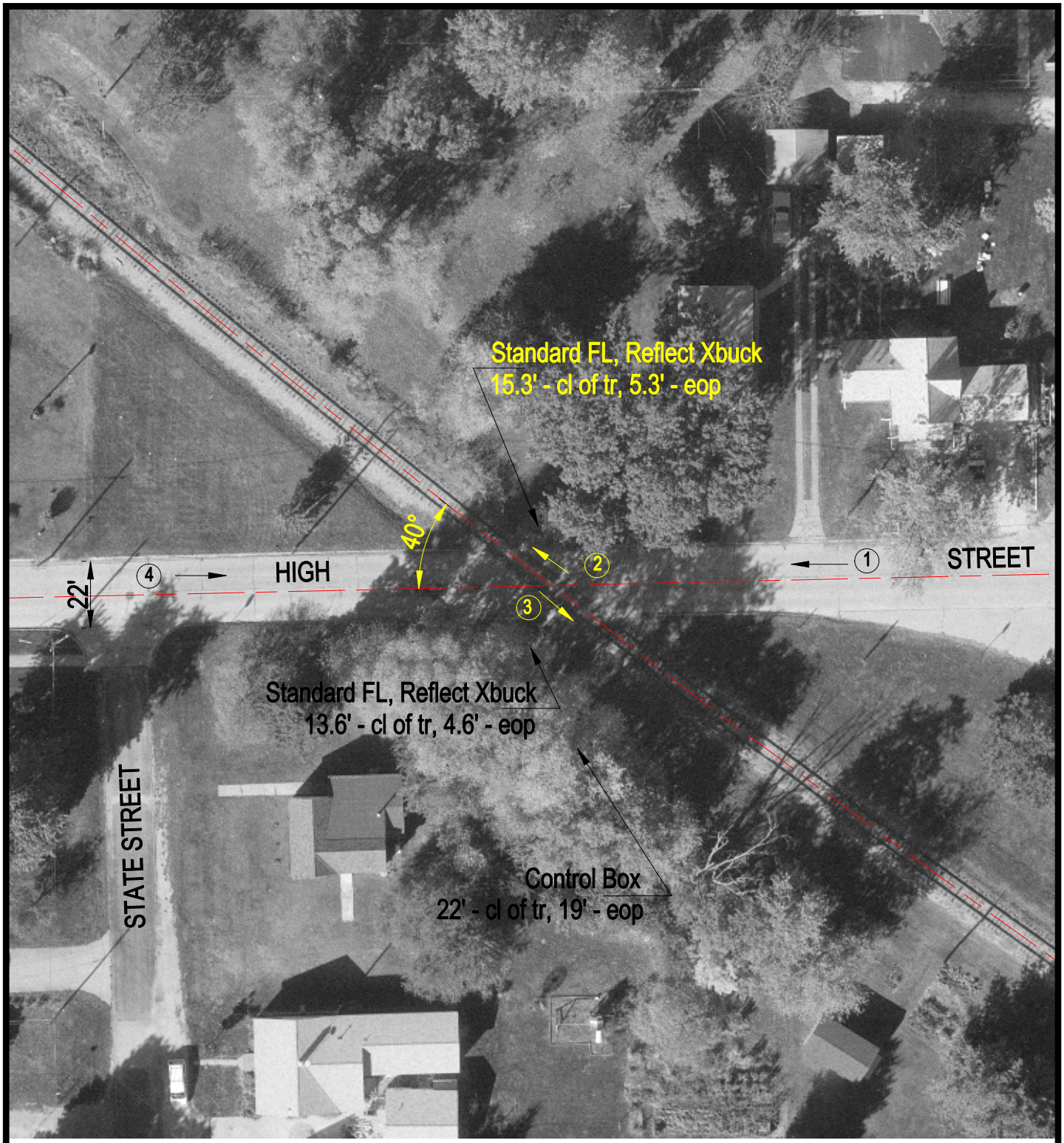

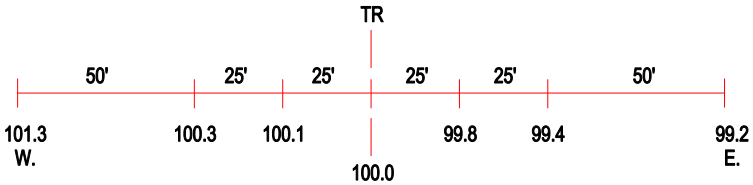

ROAD PROFILE

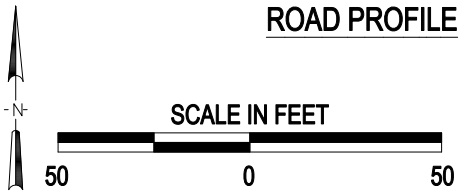

3 Photo Location

Crossing #: 543305X

Location: De Witt Co., Farmer City (I)

Lat/Long: 40°14'43" / 88°38'11"

Railroad: CR

Street: High Street

Railroad Milepost: 54.80

Crossing Protection: Train Activated Devices