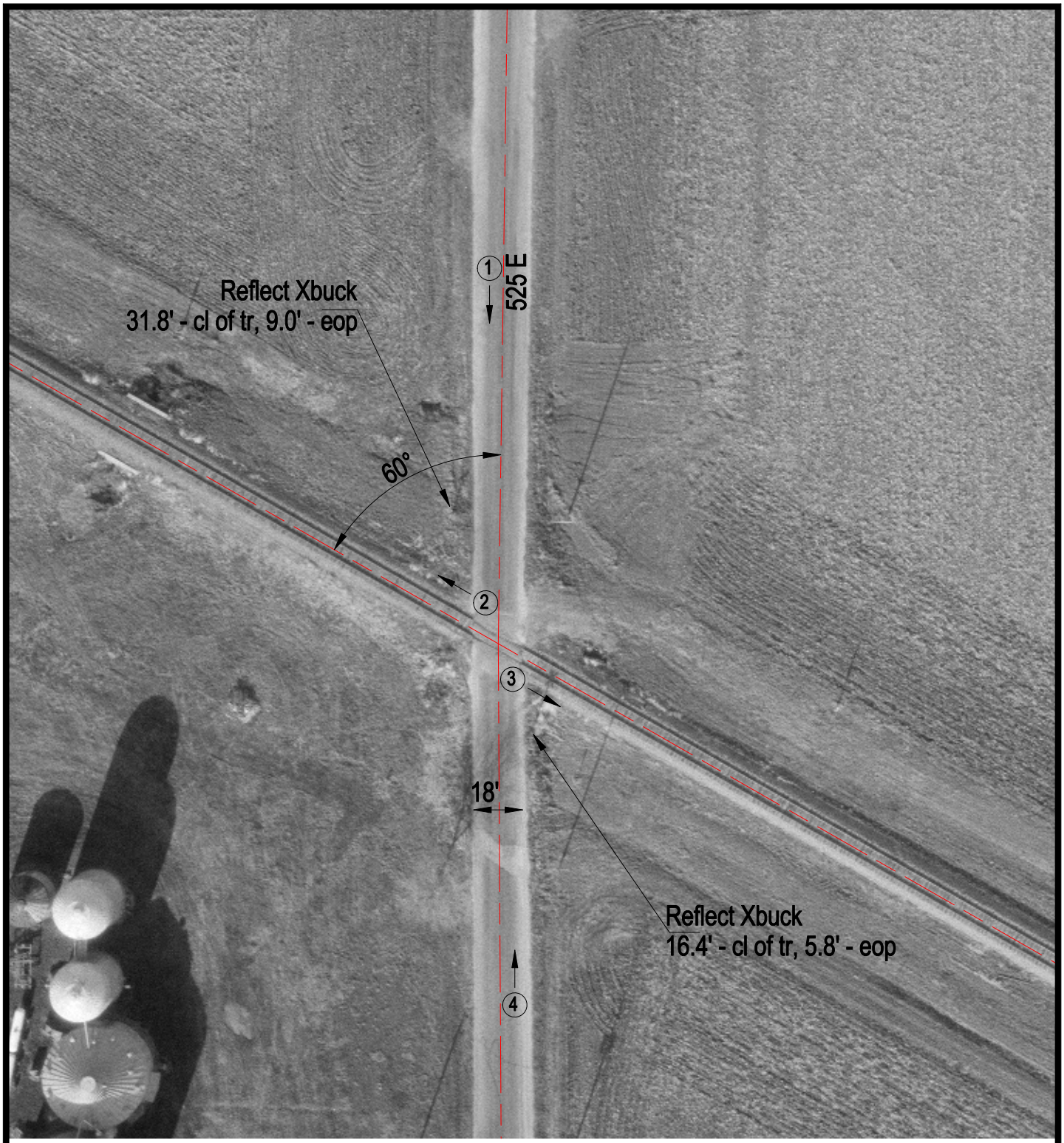

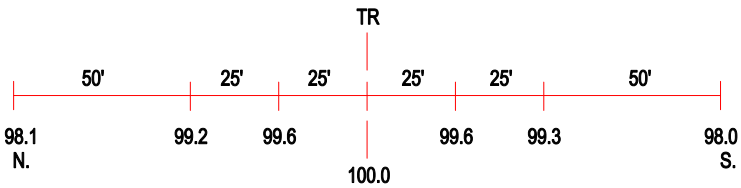

ROAD PROFILE

3 Photo Location

Crossing #:	543271F
Location:	Champaign Co., City of Mahomet (N)
Lat/Long:	40°10'15" / 88°21'53"
Railroad:	CR
Street:	525 E
Railroad Milepost:	39.40
Crossing Protection:	Signs