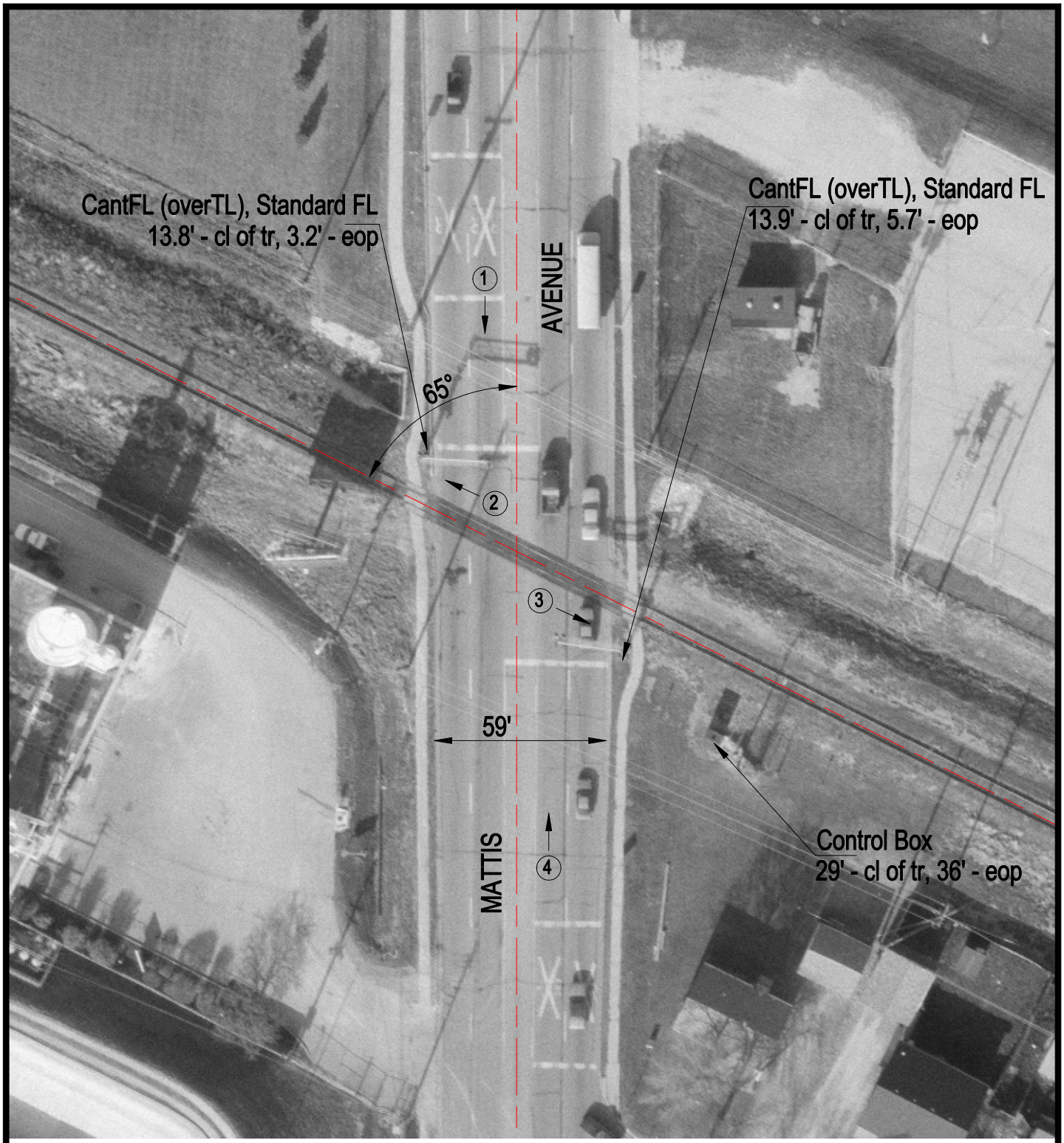

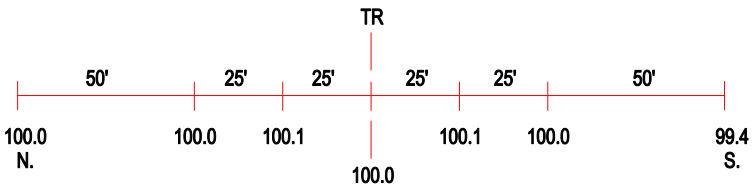

ROAD PROFILE

3 Photo Location

Crossing #:	543263N
Location:	Champaign Co., City of Champaign (I)
Lat/Long:	40°08'07" / 88°16'36"
Railroad:	CR
Street:	Mattis Avenue
Railroad Milepost:	34.20
Crossing Protection:	Train Activated Devices