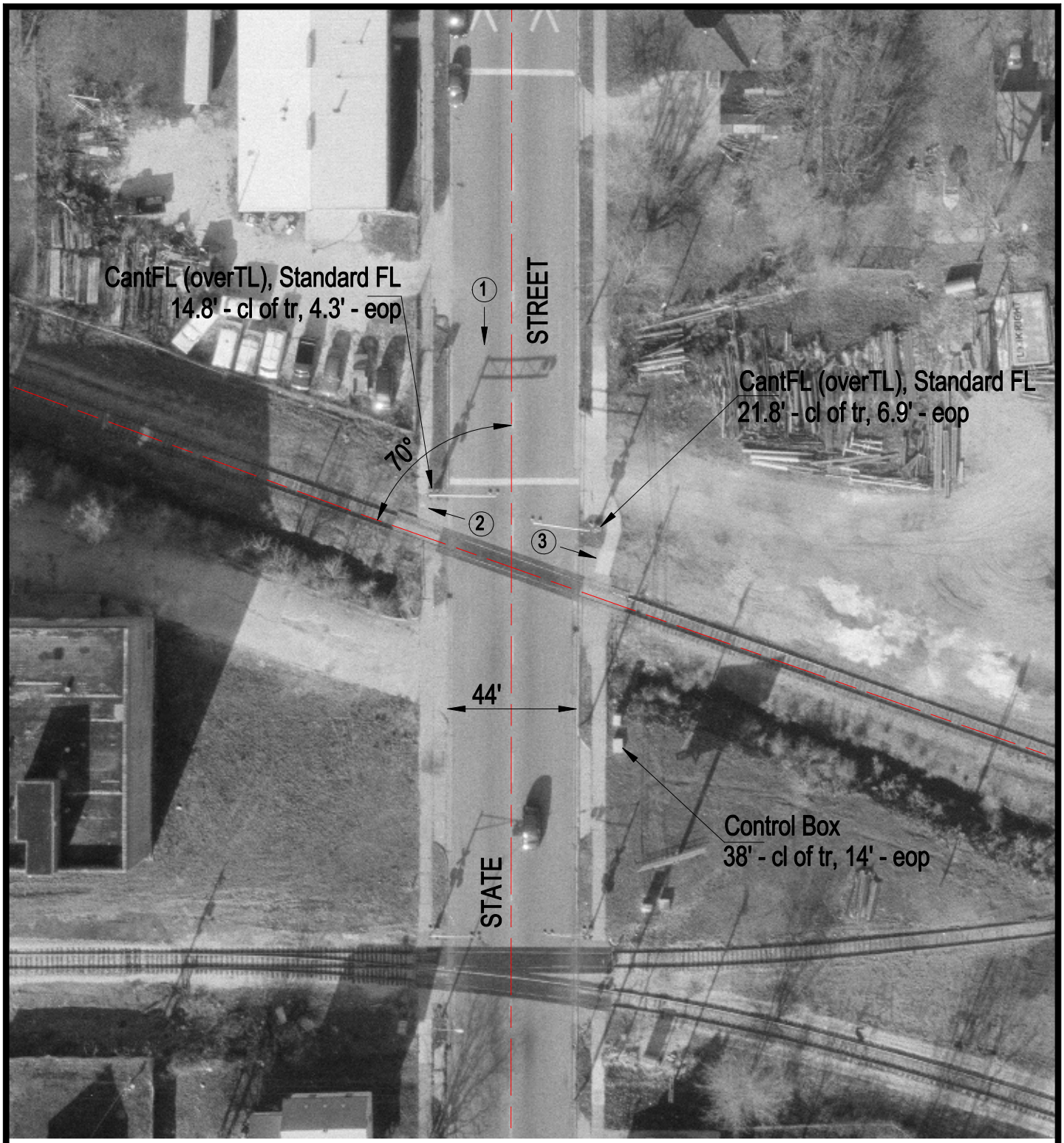

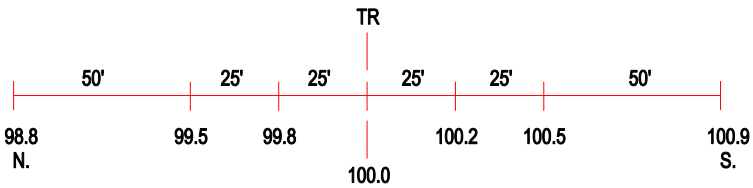

ROAD PROFILE

3 Photo Location

Crossing #:	543258S
Location:	Champaign Co., City of Champaign (I)
Lat/Long:	40°07'26" / 88°14'49"
Railroad:	CR
Street:	State Street
Railroad Milepost:	32.50
Crossing Protection:	Train Activated Devices