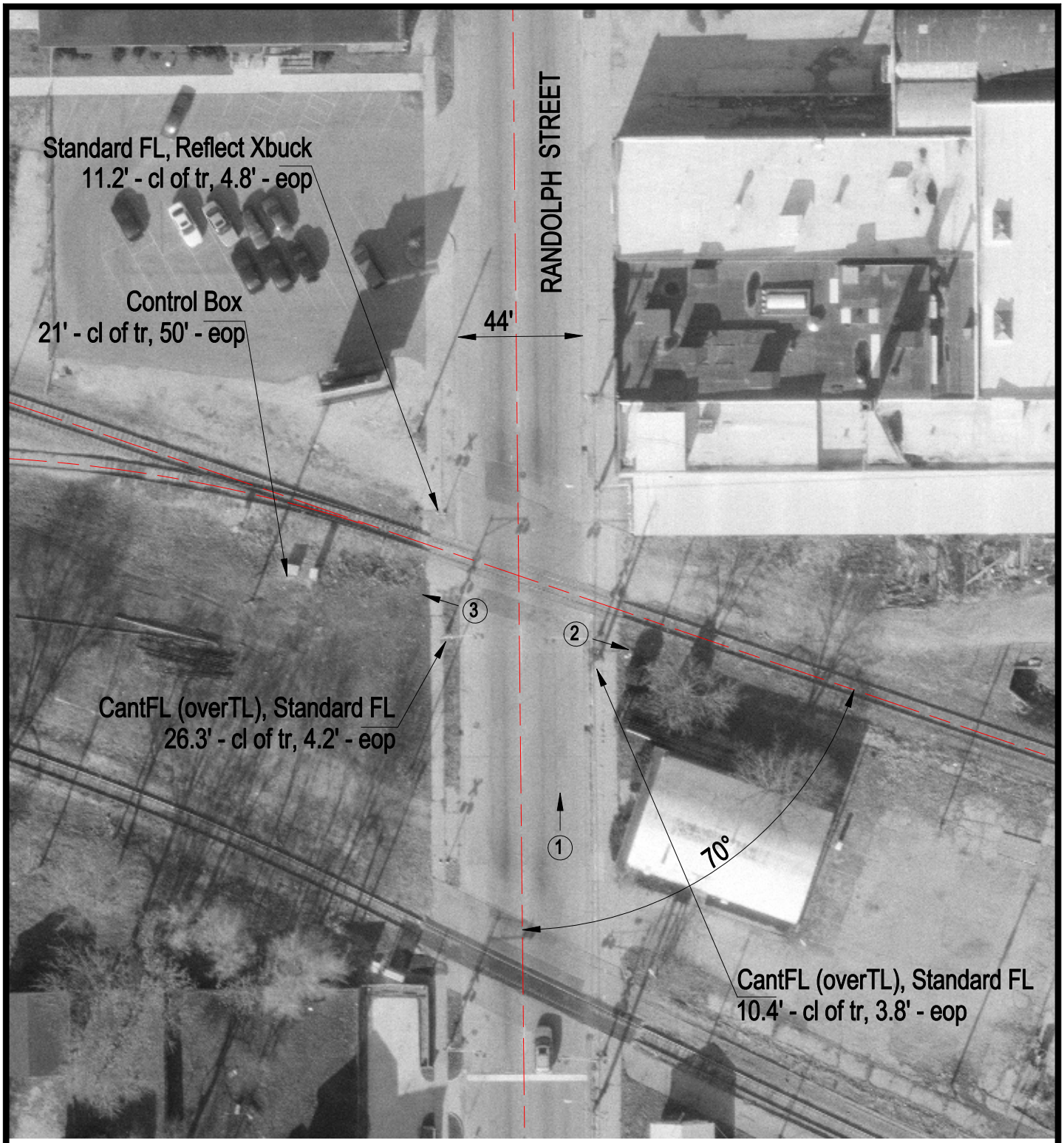

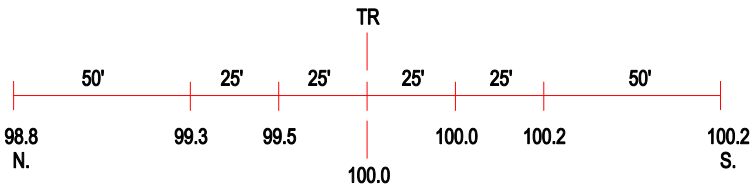

ROAD PROFILE

3 Photo Location

Crossing #:	543257K
Location:	Champaign Co., City of Champaign (I)
Lat/Long:	40°07'25" / 88°14'43"
Railroad:	CR
Street:	Randolph Street
Railroad Milepost:	32.40
Crossing Protection:	Train Activated Devices