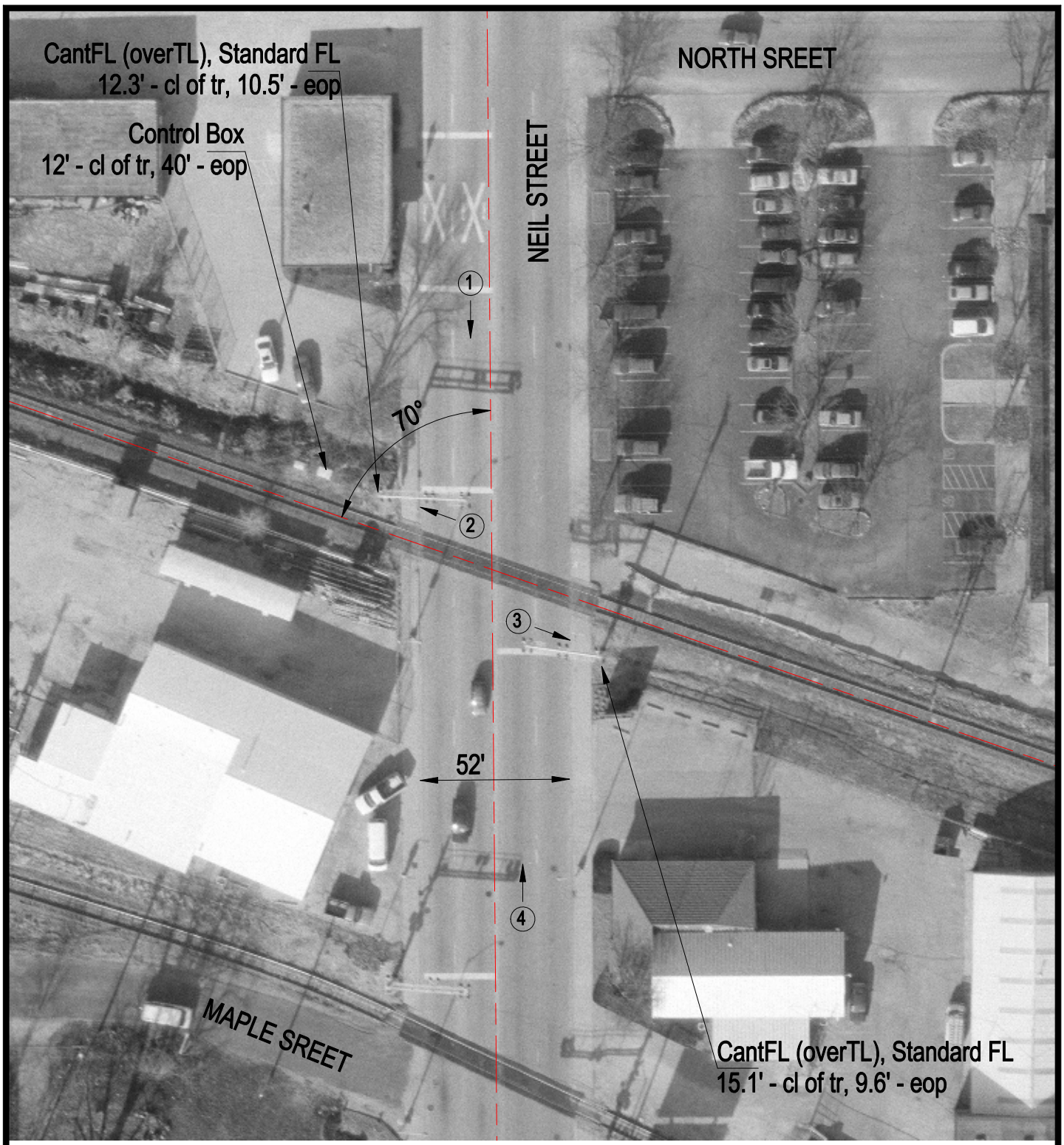

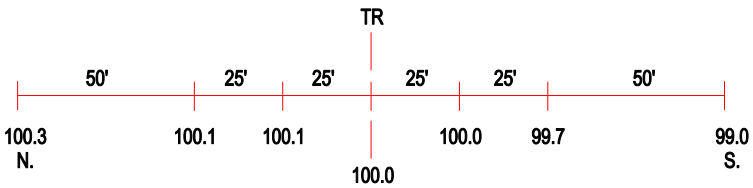

ROAD PROFILE

3 Photo Location

Crossing #:	543256D
Location:	Champaign Co., City of Champaign (I)
Lat/Long:	40°07'24" / 88°14'37"
Railroad:	CR
Street:	Neil Street
Railroad Milepost:	32.30
Crossing Protection:	Train Activated Devices