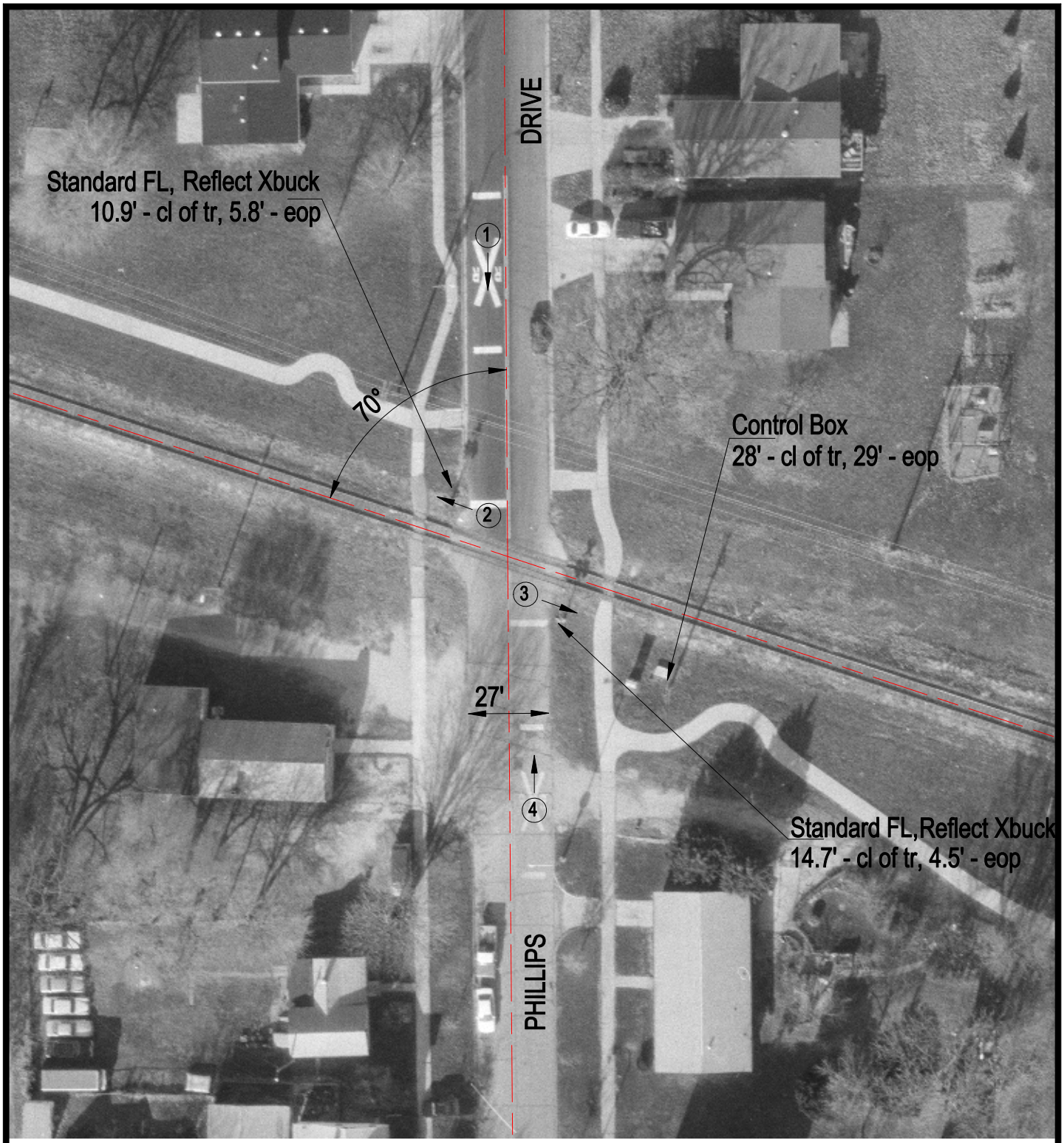

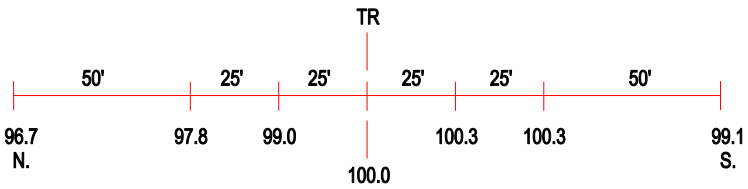

ROAD PROFILE

3 Photo Location

Crossing #:	543251U
Location:	Champaign Co., City of Champaign (I)
Lat/Long:	40°07'14" / 88°14'07"
Railroad:	CR
Street:	Phillips Drive
Railroad Milepost:	31.75
Crossing Protection:	Train Activated Devices