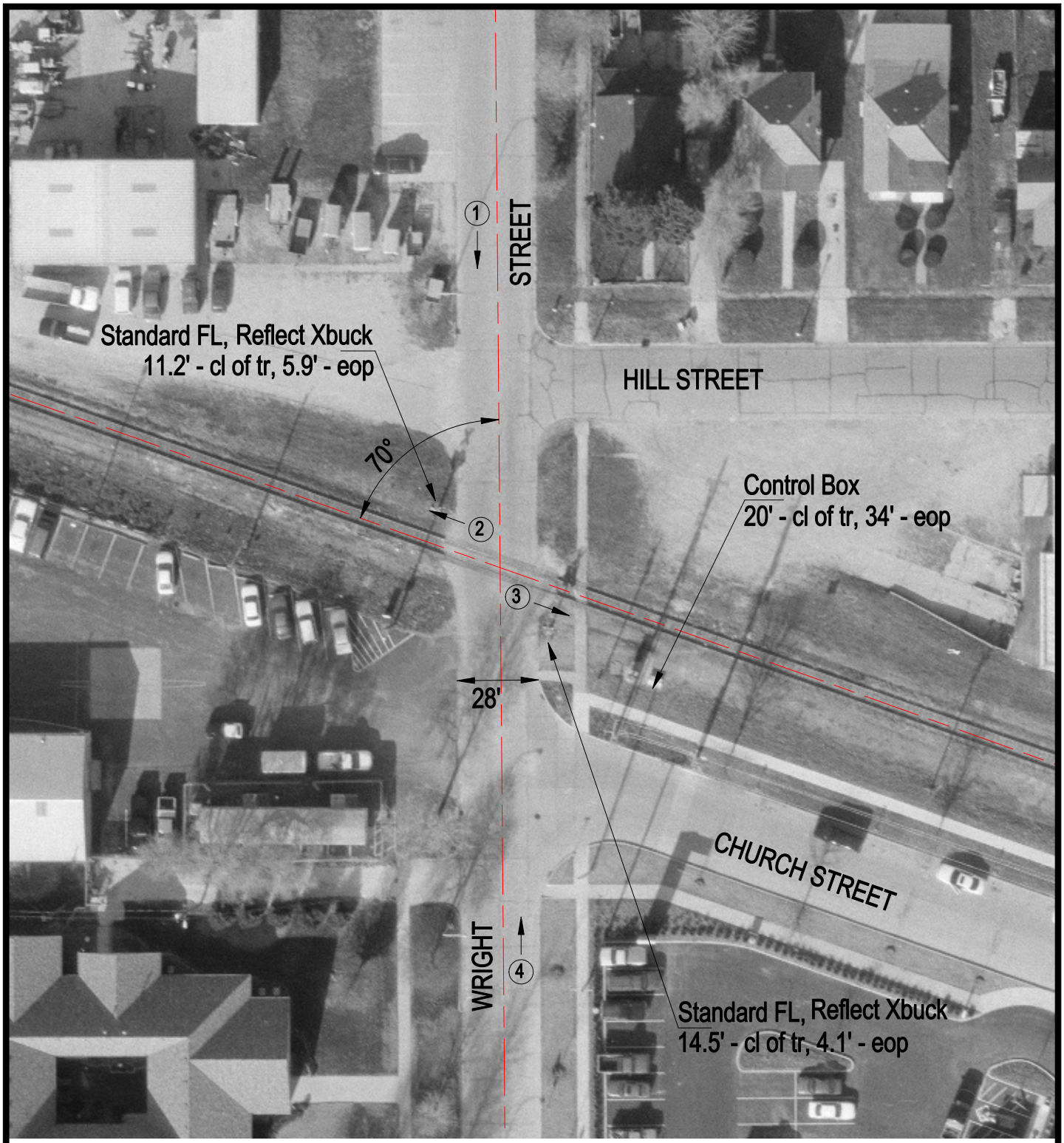

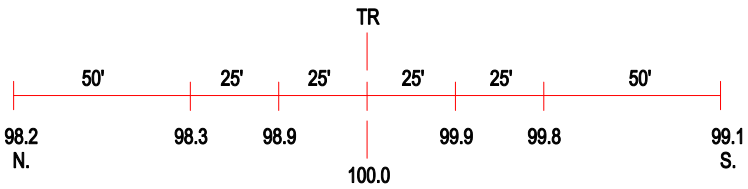

ROAD PROFILE

3 Photo Location

Crossing #:	543247E
Location:	Champaign Co., City of Urbana (I)
Lat/Long:	40°07'09" / 88°13'43"
Railroad:	CR
Street:	Wright Street
Railroad Milepost:	31.40
Crossing Protection:	Train Activated Devices