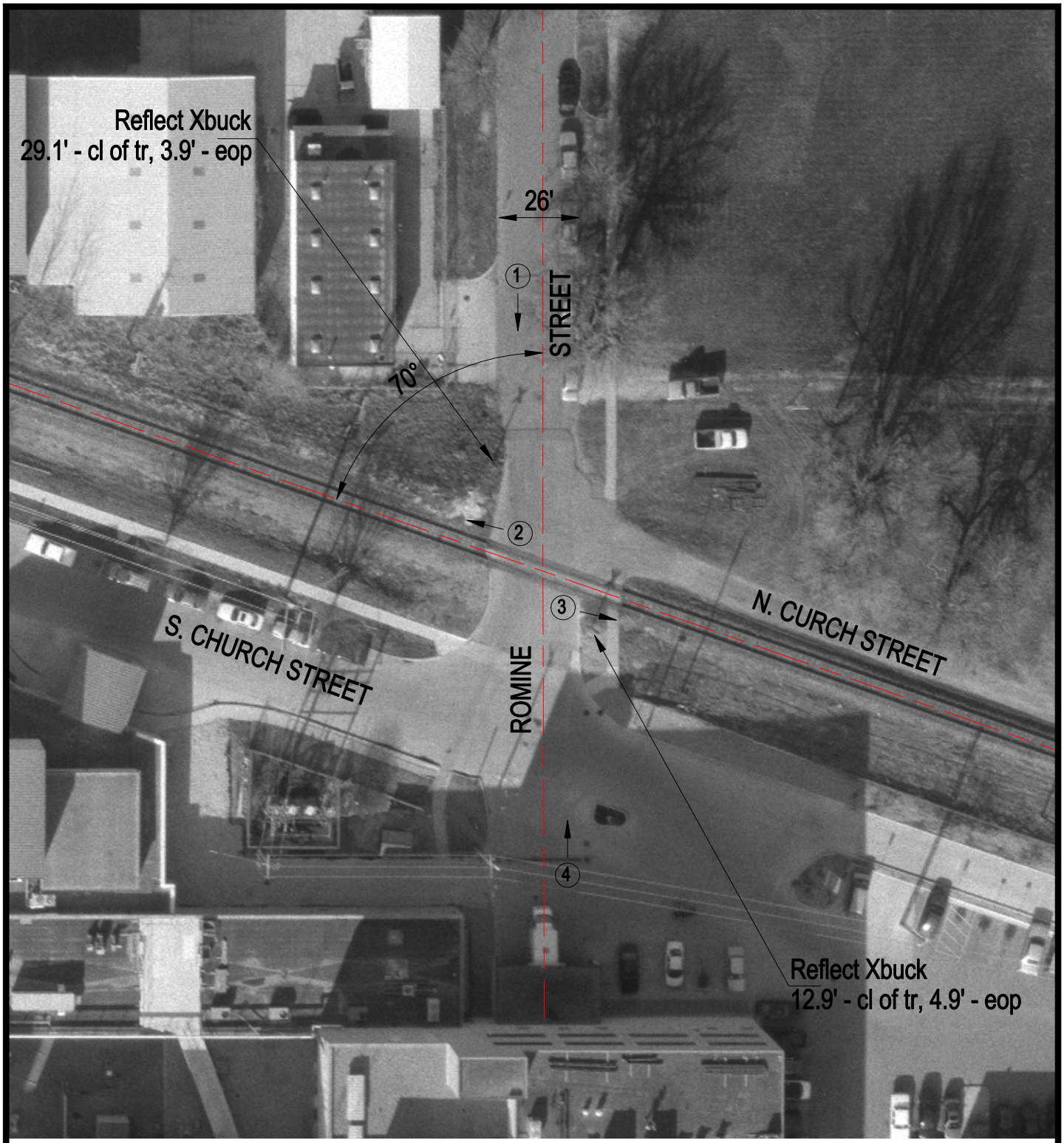

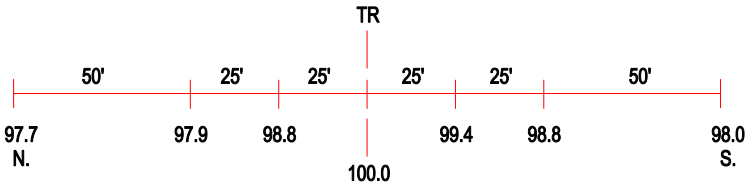

ROAD PROFILE

3 Photo Location

Crossing #:	543246Y
Location:	Champaign Co., City of Urbana (I)
Lat/Long:	40°07'07" / 88°13'38"
Railroad:	CR
Street:	Romine Street
Railroad Milepost:	N/A
Crossing Protection:	Signs