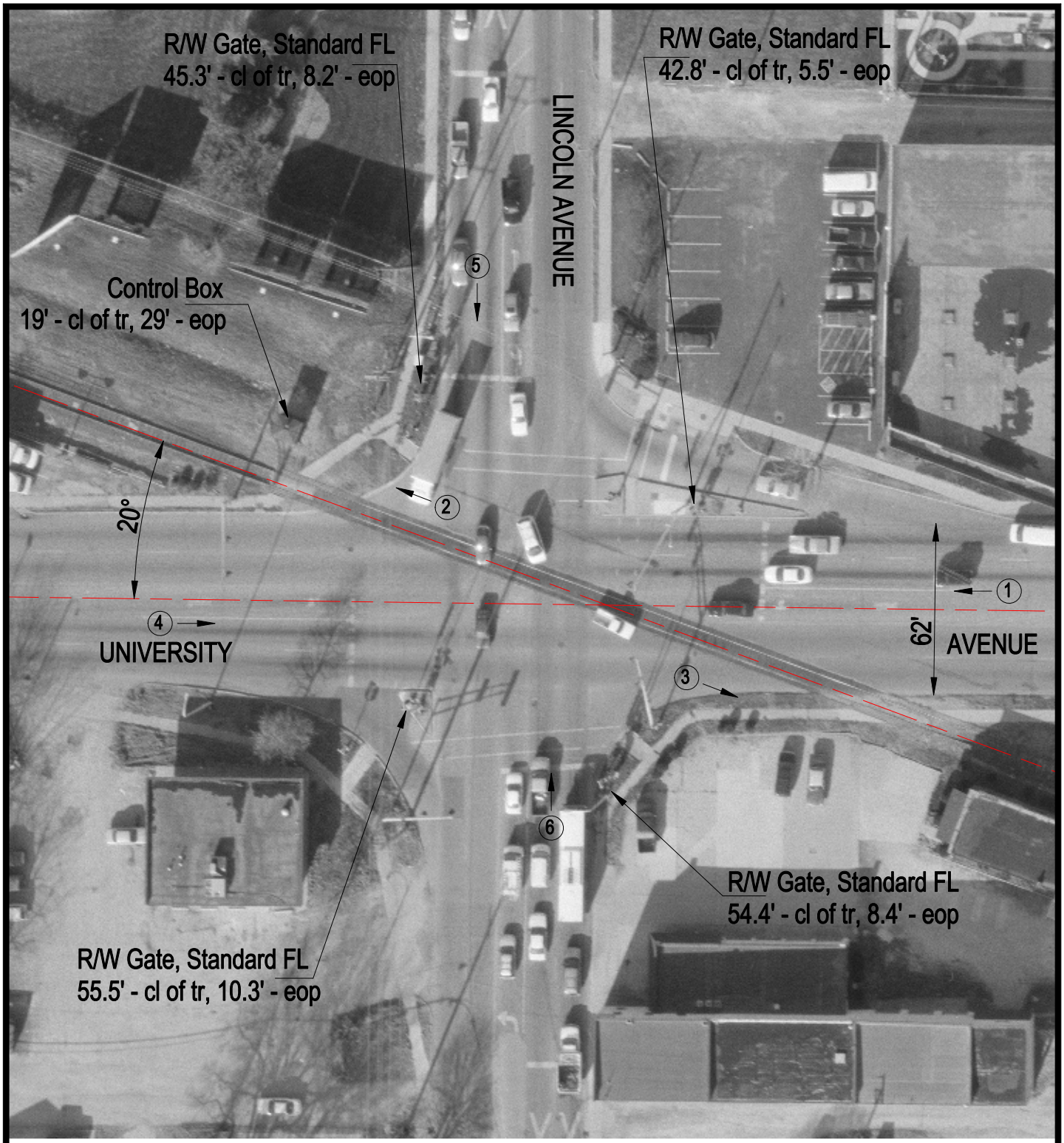

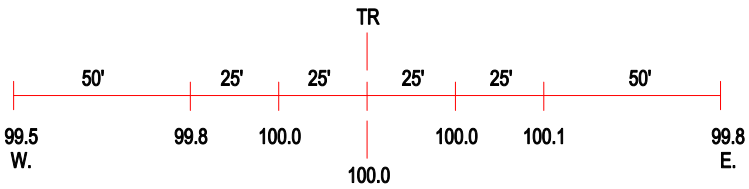

ROAD PROFILE

(3) Photo Location

Crossing #:	543243C
Location:	Champaign Co., City of Urbana (I)
Lat/Long:	40°06'59" / 88°13'09"
Railroad:	CR
Street:	University Avenue
Railroad Milepost:	30.80
Crossing Protection:	Train Activated Devices